

МОНГОЛБАНК
СТАТИСТИКИЙН САРЫН БЮЛЛЕТЕНЬ

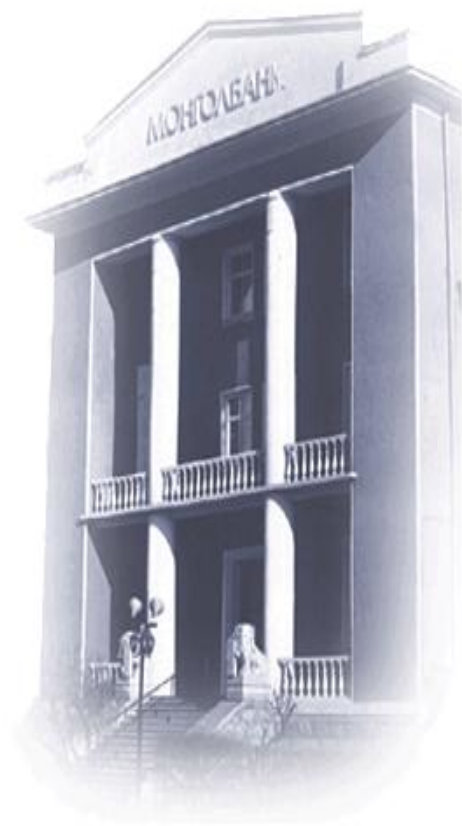

BANK OF MONGOLIA
Monthly Statistical Bulletin

2015-01

АГУУЛГА
CONTENTS

Мөнгөний нийлүүлэлт Money supply	3	
Хадгаламжийн байгууллагуудын тойм Depository Corporations Survey	5	
Санхүүгийн байгууллагуудын тойм Financial Corporations Survey	15	
Хэрэглээний үнийн индекс Consumer price index	21	
Зээлийн өрийн үлдэгдэл Loans outstanding	27	
Хадгаламжийн хүү Deposit rate	32	Монголбанк Бага тойруу 3 15160 Улаанбаатар-46 Монгол Улс
Зээлийн хүү Loan rate	34	
Гадаад худалдааны тэнцэл Trade balance	41	Утас: 11-322074 www.mongolbank.mn
Гадаад валютын зах зээлийн ханш Exchange rates on foreign exchange market	43	The Bank of Mongolia Бага тойруу 3 15160 Ulaanbaatar-46 Mongolia
Улсын нэгдсэн төсвийн гүйцэтгэл The Government budget accounts	45	
Үнэт цаасны зах зээлийн байдал Securities market developments	47	Tel: 976-11-322074 www.mongolbank.mn

Мөнгөний нийлүүлэлт
Money supply

сая төгрөг
in millions of togrogs

Хугацааны эцэст End-of-period	Гүйлгээнд гаргасан бэлэн мөнгө Currency issued in circulation		Үүнээс Of which			Мөнгө (M1) Money (M1)		Үүнээс Of which
	дүн amount	сарын өөрчлөлт % monthly changes %	Касет байгаа мөнгө Bank's vault	Хадгаламжийн байгууллагаас гадуурх мөнгө Currency outside depository corporations		дүн amount	сарын өөрчлөлт % monthly changes %	Төгрөгийн харилцах Current account in DC
				дүн amount	сарын өөрчлөлт % monthly changes %			
2000 12	107 394.4	7.8	6 461.0	100 933.4	7.3	130 775.0	8.9	29 841.6
2001 12	119 205.8	5.7	10 045.1	109 160.7	8.2	156 155.3	6.9	46 994.6
2002 12	134 642.8	0.5	13 859.2	120 783.6	1.2	187 727.8	6.9	66 944.1
2003 12	152 826.6	1.1	21 329.9	131 496.7	-2.1	212 833.4	4.4	81 336.7
2004 12	168 521.1	1.7	25 008.4	143 512.7	3.9	221 327.6		77 814.9
2005 12	191 688.3	3.1	39 318.8	152 369.5	-0.4	269 124.4	6.3	116 754.9
2006 12	245 098.9	5.1	59 972.2	185 126.7	2.6	331 903.4	2.1	146 776.7
2007 12	364 074.4	12.5	80 749.1	283 325.3	8.2	590 471.6	13.6	307 146.3
2008 12	407 210.5	23.0	78 486.5	328 724.0	25.0	647 335.3	18.1	318 611.3
2009 12	371 831.9	2.2	86 838.0	284 993.9	2.3	651 247.0	8.4	366 253.2
2010 12	519 692.4	9.9	131 489.8	388 202.7	10.7	1 157 617.9	16.3	769 415.2
01	565 690.3	8.9	170 922.1	394 768.2	1.7	1 131 534.4	-2.3	736 766.2
02	474 517.4	-16.1	138 076.2	336 441.2	-14.8	1 031 274.1	-8.9	694 833.0
03	531 134.7	11.9	144 313.1	386 821.6	15.0	1 181 542.7	14.6	794 721.1
04	628 571.6	18.3	153 753.1	474 818.5	22.7	1 338 482.3	13.3	863 663.8
05	624 752.2	-0.6	145 813.1	478 939.2	0.9	1 422 762.8	6.3	943 823.7
06	638 773.5	2.2	159 073.3	479 700.2	0.2	1 552 624.4	9.1	1 072 924.2
07	673 939.2	5.5	176 800.3	497 138.9	3.6	1 559 400.7	0.4	1 062 261.9
08	705 791.8	4.7	175 363.1	530 428.7	6.7	1 653 779.0	6.1	1 123 350.3
09	705 251.3	-0.1	180 113.0	525 138.2	-1.0	1 676 234.5	1.4	1 151 096.3
10	694 919.4	-1.5	187 340.0	507 576.4	-3.2	1 622 945.0	-3.2	1 115 368.6
11	678 907.7	-2.3	190 946.8	487 960.9	-3.9	1 552 663.2	-4.3	1 064 702.2
2011 12	713 351.1	5.1	195 857.0	517 494.2	6.1	1 741 075.7	12.1	1 223 581.5
2012 01	656 998.9	-7.9	197 571.7	459 427.3	-11.2	1 565 796.9	-10.1	1 106 369.6
02	673 778.6	2.6	215 380.7	458 397.9	-0.2	1 500 327.8	-4.2	1 041 929.9
03	648 454.6	-3.8	200 372.5	448 082.1	-2.3	1 488 163.7	-0.8	1 040 081.6
04	708 876.4	9.3	210 050.7	498 825.7	11.3	1 595 806.6	7.2	1 096 980.9
05	782 922.5	10.4	187 269.2	595 653.3	19.4	1 741 358.4	9.1	1 145 705.1
06	891 527.8	13.9	228 596.4	662 931.5	11.3	1 797 175.2	3.2	1 134 243.8
07	801 409.3	-10.1	209 693.3	591 716.0	-10.7	1 660 362.3	-7.6	1 068 646.3
08	814 882.5	1.7	223 623.9	591 258.7	-0.1	1 681 086.8	1.2	1 089 828.2
09	745 629.7	-8.5	193 840.6	551 789.1	-6.7	1 658 017.5	-1.4	1 106 228.4
10	717 559.2	-3.8	216 271.6	501 287.6	-9.2	1 578 738.0	-4.8	1 077 450.3
11	722 110.5	0.6	220 890.6	501 220.0	0.0	1 557 134.1	-1.4	1 055 914.1
12	828 450.3	14.7	225 085.0	603 365.3	20.4	1 834 894.1	17.8	1 231 528.8
2013 01	742 095.5	-10.4	226 997.2	515 098.3	-14.6	1 579 396.5	-13.9	1 064 298.2
02	675 601.5	-9.0	209 119.2	466 482.3	-9.4	1 480 366.9	-6.3	1 013 884.6
03	687 718.8	1.8	205 061.0	482 657.7	3.5	1 589 180.2	7.4	1 106 522.4
04	759 822.5	10.5	228 295.1	531 527.4	10.1	1 668 296.9	5.0	1 136 769.5
05	830 979.7	9.4	233 190.4	597 789.3	12.5	1 779 178.3	6.6	1 181 389.0
06	835 813.3	0.6	235 778.9	600 034.4	0.4	2 026 501.7	13.9	1 426 467.3
07	832 173.6	-0.4	245 126.3	587 047.3	-2.2	1 927 595.6	-4.9	1 340 548.3
08	867 821.9	4.3	237 157.0	630 664.9	7.4	1 950 472.6	1.2	1 319 807.8
09	874 965.7	0.8	277 479.2	597 486.4	-5.3	2 016 712.3	3.4	1 419 225.9
10	824 792.1	-5.7	245 402.2	579 389.9	-3.0	1 938 258.2	-3.9	1 358 868.3
11	803 911.5	-2.5	246 227.8	557 683.7	-3.7	1 826 929.8	-5.7	1 269 246.1
12	841 129.3	4.6	259 095.2	582 034.1	4.4	2 093 197.7	14.6	1 511 163.6
2014 01	894 289.7	6.3	274 993.8	619 295.9	6.4	1 963 134.7	-6.2	1 343 838.8
02	756 630.8	-15.4	242 061.1	514 569.7	-16.9	1 755 175.7	-10.6	1 240 606.0
03	801 171.5	5.9	251 357.2	549 814.3	6.8	1 737 315.8	-1.0	1 187 501.5
04	841 608.9	5.0	250 233.8	591 375.0	7.6	1 845 703.9	6.2	1 254 328.9
05	863 001.8	2.5	266 794.7	596 207.0	0.8	1 826 340.0	-1.0	1 230 132.9
06	860 041.0	-0.3	288 893.4	571 147.6	-4.2	1 862 126.7	2.0	1 290 979.1
07	859 579.7	-0.1	404 419.5	455 160.2	-20.3	1 698 459.4	-8.8	1 243 299.2
08	880 080.1	2.4	264 114.0	615 966.1	35.3	1 874 699.0	10.4	1 258 732.9
09	827 298.6	-6.0	291 120.9	536 177.7	-13.0	1 836 379.6	-2.0	1 300 201.8
10	809 649.4	-2.1	321 457.1	488 192.3	-8.9	1 751 772.8	-4.6	1 263 580.5
11	768 989.6	-5.0	345 367.0	423 622.6	-13.2	1 689 756.9	-3.5	1 266 134.3
12	809 657.1	5.3	310 399.4	499 257.7	17.9	1 816 717.7	7.5	1 317 460.1
2015 01	732 356.3	-9.5	263 637.5	468 718.8	-6.1	1 578 978.0	-13.1	1 110 259.2

1 Тухайн сард хадгаламж тээлийн хориооны үүрэггүйгээр нэмэгдсэн мөнгө
1 Data of Savings and Credit Cooperatives was included in Broad Money

Мөнгөний нийлүүлэлт
Money supply

үргэлжлэл
continued

Хугацааны эцэст End-of-period	Бусад хадгаламж <i>Other deposits</i>		Үүгээс <i>Of which</i>				Мөнгө (M2) <i>Money (M2)</i>			
	дүн <i>amount</i>	сарын оорчлолт % <i>monthly changes %</i>	Төгрөгийн хадгаламж <i>Time deposit in DC</i>	Үүгээс <i>Of which</i>		Валютын хадгаламж <i>Time deposits in FC</i>	Валютын харилцах <i>Current account in FC</i>	дүн <i>amount</i>	сарын оорчлолт % <i>monthly changes %</i>	
				Иргэдийн <i>Individuals</i>	Байгууллагын <i>Corporations</i>					
2000 12	128 067.7	2.1	59 004.3	54 125.9	4 878.4	33 681.9	35 381.5	258 842.6	5.4	
2001 12	174 908.9	3.0	87 590.4	79 321.6	8 268.7	47 017.1	40 301.5	331 064.3	4.8	
2002 12	282 570.9	3.8	147 384.8	137 355.8	10 029.0	71 147.8	64 038.2	470 298.7	5.0	
2003 12	490 499.0	15.8	240 280.1	228 133.5	12 146.6	123 253.9	126 965.0	703 332.4	12.1	
2004 12	625 704.9	-0.2	300 976.4	287 894.4	13 082.0	216 434.0	108 294.5	847 032.4	0.9	
2005 12	871 014.4	1.6	426 033.6	399 980.0	26053.6*	245 675.0	199 305.8	1140138.8*	2.7	
2006 12	1 204 590.0	-4.5	692 483.4	647 774.2	44 709.3	302 921.7	209 184.9	1 536 493.3	-3.1	
2007 12	1 810 778.1	5.6	1 113 729.7	1 014 880.8	98 848.9	375 987.2	321 061.2	2 401 249.7	7.4	
2008 12	1 622 666.1	-4.2	898 692.5	829 539.3	69 153.1	440 199.5	283 774.2	2 270 001.4	1.3	
2009 12	2 228 786.8	5.4	1 234 289.7	1 125 607.8	108 681.9	622 133.6	372 363.5	2 880 033.9	6.1	
2010 12	3 522 363.5	19.6	2 001 596.0	1 835 395.4	166 200.6	754 620.1	766 147.4	4 679 981.4	18.8	
01	3 673 919.9	4.3	2 236 593.2	1 947 921.4	288 671.8	829 272.3	608 054.4	4 805 454.3	2.7	
02	3 836 157.5	4.4	2 311 625.7	2 016 739.1	294 886.6	842 059.1	682 472.6	4 867 431.6	1.3	
03	3 773 586.1	-1.6	2 338 658.1	2 068 784.6	269 873.5	792 974.6	641 953.4	4 955 128.8	1.8	
04	4 012 030.3	6.3	2 363 348.0	2 094 155.4	269 192.6	859 476.7	789 205.6	5 350 512.6	8.0	
05	4 006 154.0	-0.1	2 434 478.5	2 166 378.3	268 100.1	849 213.7	722 461.9	5 428 916.9	1.5	
06	4 219 933.5	5.3	2 555 476.5	2 282 435.6	273 040.9	850 500.2	813 956.8	5 772 557.8	6.3	
07	4 360 991.7	3.3	2 641 049.8	2 350 471.9	290 577.9	866 835.6	853 106.3	5 920 392.4	2.6	
08	4 249 456.1	-2.6	2 680 172.2	2 379 244.6	300 927.6	865 361.4	703 922.6	5 903 235.1	-0.3	
09	4 377 634.3	3.0	2 778 679.9	2 440 373.9	338 306.0	893 335.5	705 619.0	6 053 868.9	2.6	
10	4 455 359.6	1.8	2 843 670.9	2 497 040.3	346 630.6	901 189.0	710 499.8	6 078 304.6	0.4	
11	4 560 531.7	2.4	2 809 589.6	2 460 719.4	348 870.2	1 004 914.2	746 027.8	6 113 194.9	0.6	
2011 12	4 671 183.6	2.4	2 912 432.3	2 586 648.3	325 784.0	977 902.4	780 849.0	6 412 259.3	4.9	
2012 01	4 581 661.8	-1.9	2 859 121.7	2 614 113.3	245 008.4	1 026 832.4	695 707.7	6 147 458.7	-4.1	
02	4 737 242.4	3.4	2 995 548.2	2 743 409.3	252 138.9	999 690.5	742 003.8	6 237 570.2	1.5	
03	4 616 653.9	-2.5	2 980 692.6	2 729 181.8	251 510.8	765 641.0	870 320.3	6 104 817.6	-2.1	
04	4 767 102.1	3.3	2 981 443.4	2 738 807.9	242 635.5	999 587.1	786 071.6	6 362 908.7	4.2	
05	4 988 250.9	4.6	3 023 980.7	2 777 971.3	246 009.3	1 200 918.4	763 351.8	6 729 609.3	5.8	
06	5 254 022.5	5.3	3 079 726.5	2 855 003.7	224 722.8	1 287 877.6	886 418.4	7 051 197.7	4.8	
07	5 293 169.2	0.7	3 130 745.7	2 905 401.2	225 344.4	1 287 022.0	875 401.5	6 953 531.5	-1.4	
08	5 316 061.1	0.4	3 081 023.8	2 854 473.4	226 550.4	1 334 530.0	900 507.2	6 997 147.9	0.6	
09	5 454 158.5	2.6	3 082 286.2	2 844 351.5	237 934.7	1 496 225.8	875 646.5	7 112 176.0	1.6	
10	5 553 857.1	1.8	3 174 975.0	2 870 656.2	304 318.8	1 487 330.6	891 551.6	7 132 595.1	0.3	
11	5 476 076.7	-1.4	3 164 672.5	2 905 611.3	259 061.1	1 432 376.6	879 027.6	7 033 210.8	-1.4	
12	5 778 800.9	5.5	3 484 964.2	3 106 186.2	378 777.9	1 434 728.1	859 108.6	7 613 694.9	8.3	
01 2013	5 761 304.5	-0.3	3 604 128.1	3 174 665.6	429 462.5	1 332 263.3	824 913.1	7 340 701.0	-3.6	
02	5 757 678.1	-0.1	3 696 441.8	3 267 275.1	429 166.7	1 257 292.4	803 944.0	7 238 045.0	-1.4	
03	5 711 420.0	-0.8	3 698 789.8	3 299 691.9	399 097.9	1 187 615.3	825 015.0	7 300 600.2	0.9	
04	5 515 865.2	-3.4	3 669 698.3	3 280 166.1	389 532.2	1 029 468.2	816 698.8	7 184 162.1	-1.6	
05	6 129 721.6	11.1	3 949 014.0	3 291 788.9	657 225.1	1 190 003.0	990 704.6	7 908 899.9	10.1	
06	5 977 299.6	-2.5	3 940 370.0	3 348 515.6	591 854.4	1 100 707.6	936 222.0	8 003 801.3	1.2	
07	6 161 088.6	3.1	4 013 744.5	3 332 389.2	681 355.4	1 227 616.5	919 727.6	8 088 684.2	1.1	
08	6 459 674.0	4.8	3 970 477.2	3 266 783.8	703 693.4	1 398 048.5	1 091 148.3	8 410 146.6	4.0	
09	6 465 175.8	0.1	4 084 489.6	3 406 572.0	677 917.6	1 239 102.2	1 141 583.9	8 481 888.2	0.9	
10	6 777 667.3	4.8	4 362 390.8	3 385 688.5	976 702.4	1 319 041.9	1 096 234.6	8 715 925.5	2.8	
11	7 274 507.8	7.3	4 630 963.4	3 396 388.5	1 234 574.9	1 410 480.0	1 233 064.4	9 101 437.6	4.4	
12	7 361 734.9	1.2	4 911 278.7	3 662 325.8	1 248 952.9	1 476 207.3	974 248.9	9 454 932.6	3.9	
2014 01	8 058 724.0	9.5	4 964 258.6	3 745 381.8	1 218 876.8	1 907 463.7	1 187 001.8	10 021 858.7	6.0	
02	8 092 603.2	0.4	4 918 273.1	3 728 463.9	1 189 809.1	2 024 203.9	1 150 126.3	9 847 778.9	-1.7	
03	8 212 118.1	1.5	5 184 155.7	3 695 190.7	1 488 965.0	1 998 485.0	1 029 477.5	9 949 433.9	1.0	
04	8 357 611.4	1.8	5 739 985.2	3 672 166.4	2 067 818.9	1 452 772.5	1 164 853.6	10 203 315.3	2.6	
05	8 414 191.2	0.7	5 733 096.5	3 653 723.5	2 079 373.0	1 404 699.3	1 276 395.3	10 240 531.1	0.4	
06	8 244 906.0	-2.0	5 692 454.7	3 678 622.4	2 013 832.4	1 447 348.8	1 105 102.5	10 107 032.7	-1.3	
07	8 379 767.2	1.6	5 553 818.6	3 609 504.3	1 944 314.3	1 562 234.0	1 263 714.6	10 078 226.6	-0.3	
08	8 261 298.9	-1.4	5 447 043.9	3 571 024.9	1 876 019.0	1 517 434.3	1 296 820.7	10 135 997.9	0.6	
09	8 237 957.6	-0.3	5 218 098.5	3 584 404.8	1 633 693.7	1 756 118.1	1 263 741.0	10 074 337.2	-0.6	
10	8 221 477.7	-0.2	5 062 532.4	3 598 710.7	1 463 821.7	1 691 766.5	1 467 178.8	9 973 250.4	-1.0	
11	8 238 384.8	0.2	4 977 122.9	3 597 390.1	1 379 732.8	1 875 763.6	1 385 498.2	9 928 141.7	-0.5	
12	8 819 093.5	7.0	5 410 251.4	3 838 372.7	1 571 878.7	1 969 787.0	1 439 055.1	10 635 811.3	7.1	
2015 01	8 735 618.7	-0.9	5 364 513.1	3 796 974.4	1 567 538.7	2 195 827.5	1 175 278.1	10 314 596.7	-3.0	

1 Үзэвч сард хадгаламж тээлийн хорионы үзүүлэлтийг нэвтэж тооцов
1 Data of Savings and Credit Cooperatives was included in Broad Money

Хадгаламжийн байгууллагуудын тойм
Depository Corporations Survey

сая төгрөг
in millions of togrogs

Хугацааны эцэст <i>End-of-period</i>	Гадаад цэвэр актив <i>Net foreign assets</i>	Дотоодын авлага (цэвэр) <i>Domestic claims (net)</i>	Дотоодын авлага (цэвэр) Татан буугдсан банкуудыг хассанаар <i>Domestic claims (net)</i> <i>Excl. Banks in liquidation</i>	Үүгээс: <i>Of which:</i>				
				Засгийн газар <i>General Government</i>	Засгийн газар Татан буугдсан банкуудыг хассанаар <i>General Government</i> <i>Excl. Banks in liquidation</i>	Үүгээс: <i>Of which:</i>		
						Төв Засгийн газар <i>Central Government</i>	Төв Засгийн газар Татан буугдсан банкуудыг хассанаар <i>Central Government</i> <i>Excl. Banks in liquidation</i>	Орон нутгийн төсөв <i>Local Government</i>
2000 12	201 696.9	84 831.1		17 171.2				
2001 12	220 165.7	129 259.5		-6 829.1				
2002 12	308 507.4	200 027.4		-32 439.3				
2003 12	256 341.5	514 615.2		96 687.3				
2004 12	311 005.2	647 305.1		40 506.5		45 022.0		-4 515.6
2005 12	570 198.7	769 004.6		-90 847.2		-87 822.4		-3 024.9
2006 12	1 131 772.5	745 404.8		-477 882.5		-470 640.1		-7 242.4
2007 12	1 352 046.2	1 329 532.9		-726 528.0		-719 606.1		-6 921.9
2008 12	683 478.2	2 061 976.5		-573 575.1		-566 471.1		-7 104.0
2009 12	1 532 827.5	1 937 874.3		-717 126.1		-709 477.0		-7 649.1
01	1 549 683.2	1 989 667.8		-684 776.7		-676 642.2		-8 134.5
02	1 569 011.8	2 096 576.2		-619 174.9		-611 919.4		-7 255.5
03	1 441 851.9	2 139 661.1		-628 887.2		-623 329.0		-5 558.2
04	1 651 075.5	2 079 478.2		-685 392.9		-677 573.6		-7 819.4
05	1 644 686.8	2 184 974.2		-667 743.2		-660 415.8		-7 327.4
06	1 801 207.9	2 283 798.6		-598 830.8		-591 589.6		-7 241.2
07	1 801 553.6	2 302 072.3		-669 921.0		-660 553.5		-9 367.5
08	1 921 080.2	2 256 881.9		-765 162.7		-757 056.4		-8 106.3
09	2 099 024.3	2 298 844.8		-786 507.3		-778 518.8		-7 988.5
10	2 120 248.5	2 253 429.7		-836 860.8		-829 641.2		-7 219.6
11	2 151 707.9	2 216 315.7		-896 176.6		-887 616.9		-8 561.7
2010 12	2 739 285.7	2 429 981.1		-834 796.9		-828 917.2		-5 879.7
01	2 666 682.5	2 611 222.8		-829 042.3		-821 162.2		-7 880.1
02	2 610 140.3	2 637 578.4		-888 724.7		-880 054.7		-8 670.0
03	2 618 912.3	2 734 749.6		-996 082.0		-988 369.0		-7 712.9
04	2 920 282.0	2 951 367.3		-1 022 511.7		-1 008 053.3		-14 458.5
05	2 697 019.9	3 195 242.3		-1 051 576.6		-1 034 400.8		-17 175.9
06	2 949 693.7	3 380 151.7		-1 172 639.7		-1 161 741.9		-10 897.8
07	3 064 096.1	3 458 332.7		-1 223 066.5		-1 203 839.6		-19 226.9
08	2 885 662.8	3 585 761.8		-1 285 041.0		-1 267 576.9		-17 464.1
09	3 041 323.7	3 699 454.1		-1 359 623.3		-1 350 632.8		-8 990.5
10	3 059 841.8	3 699 329.9		-1 522 578.4		-1 514 016.6		-8 561.8
11	3 005 462.5	3 840 801.2		-1 597 937.7		-1 588 186.5		-9 751.2
2011 12	3 067 439.5	4 270 983.8		-1 370 249.9		-1 362 960.6		-7 289.3
01	2 882 446.5	4 187 918.7		-1 459 709.5		-1 446 271.6		-13 437.9
02	2 851 992.2	4 264 746.3		-1 441 488.0		-1 416 663.1		-24 824.9
03	3 354 801.4	4 403 777.8		-1 377 728.3		-1 347 112.8		-30 615.4
04	3 444 431.7	4 550 257.9		-1 385 724.8		-1 355 422.0		-30 302.8
05	3 512 764.8	4 808 497.9		-1 312 702.2		-1 279 327.6		-33 374.6
06	3 448 389.3	5 287 742.3		-1 030 442.9		-1 018 306.4		-12 136.5
07	3 218 826.0	5 376 276.0		-1 052 243.5		-1 027 807.9		-24 435.6
08	3 102 716.0	5 627 434.6		-1 047 636.4		-1 029 299.7		-18 336.7
09	2 866 553.8	5 863 181.6		-1 004 152.4		-994 354.1		-9 798.4
10	2 575 164.5	5 848 798.4		-1 006 617.6		-995 441.7		-11 175.9
11	2 392 927.8	5 973 956.0		-893 825.8		-882 502.0		-11 323.7
12	4 401 613.3	3 948 550.6		-3 039 814.5		-3 032 884.1		-6 930.3
2013 01	4 102 792.8	4 076 637.2		-3 063 187.2		-3 055 812.6		-7 374.6
02	4 041 551.3	4 141 002.8		-3 027 461.0		-3 011 180.1		-16 280.9
03	3 930 140.4	4 379 959.4		-3 010 669.5		-2 996 783.1		-13 886.4
04	3 426 150.2	4 739 585.3		-3 031 474.9		-3 018 768.5		-12 706.4
05	3 197 099.7	5 584 661.8		-2 641 757.0		-2 629 733.9		-12 023.1
06	2 779 342.3	6 075 486.3		-2 532 767.9		-2 522 290.6		-10 477.3
07	2 398 073.2	6 573 912.7	6 336 465.1	-2 543 775.3	-2 517 080.1	-2 532 935.7	-2 496 976.0	-10 839.6
08	2 261 364.3	7 455 595.6	7 216 374.8	-2 327 505.0	-2 300 841.6	-2 317 025.2	-2 280 380.0	-10 479.8
09	1 934 990.8	8 088 695.1	7 805 147.7	-2 269 602.1	-2 243 392.5	-2 261 680.2	-2 225 306.7	-7 921.9
10	1 542 595.1	8 786 384.1	8 499 625.3	-1 907 312.9	-1 881 103.3	-1 902 584.3	-1 875 369.7	-4 728.6
11	1 125 727.3	9 734 742.9	9 445 784.1	-1 292 701.2	-1 269 263.6	-1 287 776.5	-1 253 587.2	-4 924.7
12	933 838.6	9 920 734.3	9 638 853.5	-1 048 347.6	-1 022 405.8	-1 044 432.7	-1 008 279.6	-3 914.9
2014 01	1 172 512.4	10 234 794.4	9 952 163.3	-979 933.4	-953 639.2	-975 207.9	-938 275.7	-4 725.5
02	812 674.6	10 744 383.2	10 511 988.9	-1 078 893.1	-999 943.5	-1 056 629.6	-966 644.4	-22 263.5
03	489 158.6	11 394 136.0	11 109 597.9	-646 275.8	-620 066.3	-614 005.0	-587 795.6	-32 270.7
04	297 579.7	11 874 351.5	11 589 591.5	-524 533.5	-498 324.0	-492 601.2	-466 391.8	-31 932.3
05	-175 857.0	12 324 504.7	12 045 503.2	-403 261.4	-377 051.9	-379 886.7	-353 677.2	-23 374.7
06	-684 955.8	12 697 584.3	12 483 580.7	-256 537.0	-230 327.5	-232 641.8	-206 432.3	-23 895.2
07	-1 055 479.7	12 782 732.6	12 568 085.5	-296 817.8	-270 154.6	-264 739.2	-238 075.9	-32 078.7
08	-901 941.8	12 881 380.8	12 669 682.6	-313 534.5	-286 871.2	-294 047.4	-267 384.1	-19 487.1
09	-972 083.8	13 123 036.4	12 910 374.0	-336 473.1	-309 797.5	-315 551.6	-288 876.0	-20 921.5
10	-1 441 357.2	13 323 569.9	13 110 140.5	-502 625.9	-475 950.3	-476 816.6	-450 141.0	-25 809.3
11	-2 033 227.5	13 711 621.9	13 496 891.0	-429 425.4	-402 749.8	-406 152.3	-379 476.8	-23 273.0
12	-1 701 887.9	13 981 888.3	13 767 621.8	3 386.7	30 062.3	29 350.4	56 026.0	-25 963.7
2015 01	-2 140 260.4	13 482 228.3	13 266 175.5	-78 199.4	-51 523.8	-52 135.9	-25 460.4	-26 063.4

12008 оны 12-р сардс эхлэн ОУВС-ийн ББХУ-ийн хөрөнгийн үзлийн тооцооноос 31-дээ агаж авчгаж оруулж тооцож.

1 From December 2008 the Settlement on PRGF loan was included in Net Domestic Credit, particularly in Claims on Government

2 Гэхдээ сард хадгалмаж үзлийн хорионоос үзүүлэлтийг эхлээж тооцож

2 Data of Savings and Credit Cooperatives was included in Broad Money

Хадгаламжийн байгууллагуудын тойм
Depository Corporations Survey

үргэлжлэл
continued

Хугацааны эндэт <i>End-of-period</i>	Дотоод авлага <i>Claims on other sectors</i>	Дотоод авлага Татан буугдсан банкуудыг хассанаар <i>Claims on other sectors Excl. Banks in liquidation</i>	Үүгээс: <i>Of which:</i>							
			Бусад санхүүгийн байгууллага <i>Other financial corporations</i>	Улсын байгууллага <i>Public sector</i>	Хувийн байгууллага <i>Private sector</i>	Хувийн байгууллага Татан буугдсан банкуудыг хассанаар <i>Private sector Excl. Banks in liquidation</i>	Иргэд <i>Individuals</i>	Иргэд Татан буугдсан банкуудыг хассанаар <i>Individuals Excl. Banks in liquidation</i>	Бусад <i>Other</i>	
2000 12	67 659.9			6 281.5		45 482.9				
2001 12	136 088.6			10 402.0		114 670.4				
2002 12	232 466.6			12 184.9		203 567.2				
2003 12	417 928.0			16 203.6		365 024.4				
2004 12	606 798.6		455.1	13 125.7		365 057.9		210 931.1		17 228.9
2005 12	859 851.8		498.8	34 169.2		489 064.7		321 606.8		14 512.4
2006 12	1 223 287.3		1 597.1	36 731.6		659 019.3		507 570.0		18 369.3
2007 12	2 056 060.8		2 828.5	27 331.8		1 166 149.5		838 778.5		20 972.4
2008 12	2 635 551.6		3 412.1	34 794.6		1 570 398.9		1 013 694.2		13 251.7
2009 12	2 655 000.4		4 711.2	20 429.4		1 716 253.8		904 892.3		8 713.7
01	2 674 444.5		3 827.1	20 422.8		1 720 862.3		920 916.9		8 415.5
02	2 715 751.0		4 942.8	19 615.3		1 724 255.4		953 654.9		13 282.6
03	2 768 548.3		12 013.7	16 948.8		1 760 220.7		964 035.3		15 329.8
04	2 764 871.2		11 883.5	16 589.3		1 754 070.2		972 219.7		10 108.4
05	2 852 717.4		10 470.7	15 245.7		1 815 477.0		1 001 587.6		9 936.5
06	2 882 629.3		11 354.6	15 592.9		1 806 502.8		1 038 929.1		10 250.0
07	2 971 993.3		10 436.2	32 651.1		1 844 147.8		1 075 174.1		9 584.2
08	3 022 044.7		11 083.2	34 614.5		1 789 347.8		1 177 478.7		9 520.5
09	3 085 352.1		11 745.6	37 686.6		1 808 074.9		1 218 394.9		9 450.1
10	3 090 290.4		11 778.3	38 336.0		1 797 039.9		1 233 809.4		9 326.8
11	3 112 494.3		12 458.1	36 873.6		1 783 352.2		1 270 186.9		9 623.5
2010 12	3 264 778.0		14 067.6	17 073.9		1 854 774.6		1 369 232.5		9 629.5
2011 01	3 440 265.1		13 711.5	16 598.0		1 909 018.9		1 491 117.4		9 819.4
02	3 526 303.0		13 252.8	15 756.6		1 999 058.5		1 488 750.3		9 484.9
03	3 730 831.5		14 479.0	13 029.5		2 099 485.9		1 596 083.2		7 753.9
04	3 973 879.1		13 580.2	16 163.3		2 226 969.0		1 709 263.3		7 903.3
05	4 246 818.9		15 444.4	15 421.2		2 393 198.6		1 815 285.5		7 469.3
06	4 552 791.3		14 951.3	16 160.3		2 568 669.9		1 944 813.6		8 196.1
07	4 681 399.2		13 720.4	23 953.4		2 637 482.9		1 998 308.4		7 934.2
08	4 870 802.7		15 631.8	26 441.7		2 685 825.7		2 134 699.7		8 203.7
09	5 059 077.4		18 284.0	27 143.3		2 770 747.4		2 234 430.6		8 472.1
10	5 221 908.3		16 503.3	26 225.8		2 861 279.8		2 309 733.5		8 165.9
11	5 438 738.9		17 704.3	41 716.2		2 969 558.6		2 401 950.0		10 812.5
12	5 641 233.7		17 469.1	100 646.0		3 064 543.2		2 452 685.0		11 568.4
2012 01	5 647 628.3		13 745.9	58 975.0		3 095 504.6		2 472 319.2		10 711.2
02	5 706 234.3		15 165.6	51 022.3		3 116 170.9		2 516 673.6		10 530.3
03	5 781 506.0		16 445.1	50 675.2		3 154 928.2		2 552 540.0		10 173.2
04	5 935 982.7		15 218.4	58 984.7		3 246 970.0		2 606 016.8		10 097.2
05	6 121 200.1		16 220.6	63 851.6		3 328 245.3		2 704 399.3		10 137.1
06	6 318 185.2		11 774.3	64 108.9		3 451 365.5		2 783 070.3		11 173.1
07	6 428 519.6		11 883.1	66 356.2		3 541 896.9		2 799 379.9		17 415.3
08	6 675 071.0		10 672.2	71 128.3		3 635 612.4		2 945 413.2		10 227.9
09	6 867 334.0		10 266.3	71 286.3		3 730 255.2		3 044 689.0		17 435.4
10	6 855 416.0		10 249.0	46 185.2		3 723 563.2		3 064 678.5		10 370.1
11	6 867 781.8		9 794.7	48 662.1		3 715 577.6		3 082 934.9		23 610.5
12	6 988 365.1		9 711.6	41 959.8		3 827 721.5		3 097 403.7		7 443.0
2013 01	7 139 824.4		8 142.4	39 665.8		3 884 346.8		3 196 958.2		6 015.2
02	7 168 463.8		9 043.1	14 596.4		3 893 630.0		3 240 664.0		5 733.8
03	7 390 628.9		11 466.9	31 655.3		3 961 354.1		3 375 979.4		5 688.2
04	7 771 060.2		11 087.0	30 540.7		4 215 492.2		3 503 843.1		5 961.1
05	8 226 418.8		10 912.1	44 789.8		4 487 364.7		3 673 215.2		5 751.1
06	8 608 254.3		10 887.0	47 154.6		4 727 167.7		3 811 871.8		7 536.4
07	9 117 688.0	9 117 688.0	12 208.6	49 332.3		5 021 567.1	4 768 054.5	4 017 084.7	4 006 454.6	7 857.9
08	9 783 100.7	9 783 100.7	13 833.0	51 033.4		5 342 958.7	5 086 968.9	4 365 047.8	4 355 153.3	8 937.1
09	10 358 297.2	10 358 297.2	224 331.7	59 600.5		5 489 504.4	5 190 541.3	4 567 425.1	4 556 631.2	9 212.0
10	10 693 697.0	10 693 697.0	224 845.7	59 399.4		5 652 555.9	5 350 370.6	4 746 525.9	4 735 742.8	10 600.4
11	11 027 444.1	11 027 444.1	226 563.0	78 861.1		5 866 721.7	5 564 980.9	4 831 687.8	4 821 032.1	10 192.9
12	10 969 081.9	10 969 081.9	224 000.2	80 546.4		5 998 812.7	5 702 615.5	4 658 279.6	4 646 654.3	10 710.3
2014 01	11 214 727.8	11 214 727.8	224 282.3	122 899.0		6 008 604.2	5 711 232.9	4 852 927.0	4 841 373.0	6 015.2
02	11 823 276.3	11 823 276.3	689 950.7	74 272.1		6 127 945.5	5 828 059.2	4 925 374.2	4 913 916.6	5 733.8
03	12 040 411.8	12 040 411.8	679 312.0	73 884.3		6 226 336.1	5 902 862.9	5 055 191.2	5 067 883.4	5 688.2
04	12 398 885.0	12 398 885.0	686 284.9	72 619.3		6 388 642.9	6 088 836.9	5 245 376.8	5 234 213.3	5 961.1
05	12 727 766.1	12 727 766.1	677 754.2	73 002.8		6 547 838.4	6 253 429.4	5 423 419.6	5 412 617.6	5 751.1
06	12 954 121.4	12 954 121.4	678 273.7	74 995.9		6 590 902.2	6 354 393.8	5 602 413.2	5 598 708.5	7 536.4
07	13 079 550.5	13 079 550.5	866 889.0	101 306.4		6 610 011.5	6 372 416.6	5 493 485.6	5 489 770.0	7 857.9
08	13 194 915.3	13 194 915.3	872 423.4	116 634.6		6 535 234.5	6 300 526.4	5 661 685.8	5 658 032.4	8 937.1
09	13 459 509.5	13 459 509.5	872 534.1	144 539.8		6 654 878.5	6 419 087.8	5 778 345.1	5 774 797.8	9 212.0
10	13 826 195.7	13 826 195.7	868 049.5	134 796.0		6 916 828.6	6 680 239.2	5 895 921.2	5 892 405.7	10 600.4
11	14 141 047.3	13 899 640.8	1 170 941.1	132 619.9		7 184 760.4	6 946 840.8	5 642 532.9	5 639 046.0	10 192.9
12	13 978 501.6	13 737 559.5	1 159 952.3	128 550.9		6 969 247.8	6 731 749.0	5 710 514.3	5 707 071.0	10 236.3
2015 01	13 560 427.6	13 317 699.3	1 150 848.1	114 879.2		6 922 004.9	6 682 688.9	5 362 516.7	5 359 104.3	10 178.7

Тухайн сард хадгаламж, эзний хөрөнгийн үзүүлэлтүүд нэвтэжээ тооцог
1 Data of Savings and Credit Cooperatives was included in Broad Money

Хадгаламжийн байгууллагуудын тойм
Depository Corporations Survey

үргэлжлэл
continued

Хугацааны эцэст <i>End-of-period</i>	Монго <i>Money</i>	Нийт хадгаламж, Валютын харилцах <i>Total deposits & foreign currency current account</i>	ОУВС-ийн тээл Сангийн яам* <i>IMF Loan Ministry of Finance*</i>	Хөтөөлөрийн тээлийн эх үүсвэр <i>Government lending loans</i>	Бусад зүйл (цэвэр) <i>Other items (net)</i>
2000 12	130 775.0	128 067.7			27 685.4
2001 12	156 155.3	174 908.9			18 360.9
2002 12	187 727.8	282 397.8			38 409.2
2003 12	212 833.4	490 499.0			67 624.3
2004 12	221 327.6	625 704.9			111 277.8
2005 12	269 124.4	871 014.4		17 272.7	181 791.8
2006 12	331 903.4	1 204 590.0		18 765.0	321 918.9
2007 12	590 471.6	1 810 778.1		17 620.0	262 709.3
2008 12	647 335.3	1 622 666.2		18 122.4	457 330.8
2009 12	651 247.0	2 228 786.8		20 201.7	570 466.3
01	629 701.0	2 241 310.1		19 995.3	648 344.5
02	627 897.5	2 353 955.3		19 177.2	664 557.9
03	693 003.0	2 281 480.3		18 075.6	588 954.2
04	754 299.9	2 408 657.9		17 786.0	549 809.9
05	795 971.6	2 458 107.6		16 923.1	558 658.7
06	839 932.0	2 683 675.2		16 456.8	544 942.5
07	826 662.4	2 716 472.8		17 251.7	543 239.1
08	932 036.2	2 725 373.0		16 247.5	504 305.4
09	959 096.3	2 892 619.1		17 499.9	528 653.9
10	1 000 575.4	2 872 484.9		19 034.8	481 583.1
11	995 746.4	2 943 893.7		17 873.9	410 509.6
2010 12	1 157 617.9	3 522 363.5		17 781.0	471 504.4
01	1 131 534.4	3 673 919.9		18 171.1	454 279.9
02	1 031 274.1	3 836 157.5		18 453.8	361 833.2
03	1 181 542.7	3 773 586.1		17 856.7	380 676.4
04	1 338 482.3	4 012 030.3		19 530.3	501 606.6
05	1 422 762.8	4 006 154.0		16 854.6	446 490.7
06	1 552 624.4	4 219 933.5		17 181.1	540 106.4
07	1 559 400.7	4 360 991.7		17 153.5	584 882.9
08	1 653 779.0	4 249 456.1		17 083.4	551 106.1
09	1 676 234.5	4 377 634.3		16 657.5	670 251.4
10	1 622 945.0	4 455 359.6		17 419.3	663 447.8
11	1 552 663.2	4 560 531.7		17 064.5	716 004.4
2011 12	1 741 075.7	4 671 183.6		17 133.5	909 030.4
01	1 565 796.9	4 581 661.8		17 050.7	905 855.9
02	1 500 327.8	4 737 242.4		16 925.2	862 243.0
03	1 488 163.7	4 616 653.9		16 665.7	1 637 095.9
04	1 595 806.6	4 767 102.1		16 467.7	1 615 313.2
05	1 741 358.4	4 988 250.9		15 606.2	1 576 047.1
06	1 797 175.2	5 254 022.5		15 710.8	1 669 223.2
07	1 660 362.3	5 293 169.2		15 575.5	1 625 995.0
08	1 681 086.8	5 316 061.1		16 202.8	1 716 799.9
09	1 658 017.5	5 454 218.5		17 040.1	1 600 459.3
10	1 578 738.0	5 553 907.1		17 108.1	1 274 209.7
11	1 557 134.1	5 476 176.7		17 131.0	1 316 442.0
12	1 834 894.1	5 778 910.9	222 553.6	17 031.9	496 773.5
2013 01	1 579 396.5	5 761 427.5	207 088.0	17 363.1	614 154.9
02	1 480 366.9	5 761 632.7	205 208.1	16 997.0	718 349.4
03	1 589 180.2	5 715 499.2	187 735.4	16 722.0	800 963.1
04	1 668 296.9	5 519 577.9	178 034.5	17 336.0	782 490.2
05	1 779 178.3	6 142 668.0	177 966.8	17 302.2	664 646.3
06	2 026 501.7	5 988 809.3	160 034.4	17 107.2	662 376.0
07	1 927 595.6	6 171 880.2	153 052.1	18 070.2	701 387.9
08	1 950 472.6	6 471 348.0	165 082.7	19 449.6	1 110 607.0
09	2 016 712.3	6 477 112.6	145 018.6	20 101.9	1 364 740.5
10	1 938 258.2	6 790 090.7	135 628.6	21 337.5	1 443 664.2
11	1 826 929.8	7 274 507.8	136 952.6	21 451.2	1 600 628.8
12	2 093 197.7	7 361 734.9	107 751.6	20 184.9	1 271 703.8
2014 01	1 963 134.7	8 058 724.0	94 740.1	20 888.2	1 269 819.9
02	1 755 175.7	8 092 603.2	98 774.6	21 728.0	1 588 776.3
03	1 737 315.8	8 212 118.1	73 890.5	21 657.6	1 838 312.7
04	1 845 703.9	8 357 611.4	56 998.0	22 019.1	1 889 598.8
05	1 826 340.0	8 414 191.2	57 268.6	21 906.5	1 828 941.4
06	1 862 126.7	8 244 906.0	32 409.2	21 636.8	1 851 549.9
07	1 698 459.4	8 379 767.2	33 007.8	21 855.6	1 594 162.9
08	1 874 699.0	8 261 298.9	31 725.7	20 957.9	1 790 757.6
09	1 836 379.6	8 237 957.6	15 777.1	20 373.0	2 040 465.3
10	1 751 772.8	8 221 477.7	15 935.4	24 604.5	1 868 422.4
11	1 689 756.9	8 238 384.8	15 952.7	20 611.1	1 713 689.1
12	1 816 717.7	8 819 093.5	5 234.6	19 722.1	1 619 232.4
2015 01	1 578 978.0	8 735 618.7	5 249.1	19 149.3	1 002 972.8

*Тухайн сард хадгаламж тээлийн зориооны үүрэгтэйгээр нэвтэжээ тооцож

1 Data of Savings and Credit Cooperatives was included in Broad Money

Тов банкны тойм
Central Bank Survey

сая тогрог
in millions of togoogs

Хугацааны эдгэст <i>End-of-period</i>	Гадаад гэрлэр актив <i>Net Foreign Assets</i>	Гадаад актив <i>Foreign Assets</i>	Хадгаламжийн байгууллагуудаас авах <i>Claims on other depository corporations</i>	Засгийн газраас авах авлага (тэйвэр) <i>Net claims on the general government</i>	Засгийн газраас авах авлага <i>Claims on General Government</i>	Дотоод авлага <i>Claims on other sectors</i>	Үүрэгс: <i>Of which:</i>		
							Улсын байгууллага <i>Public sector</i>	Хувийн байгууллага <i>Private sector</i>	Бусад санхүүгийн байгууллага <i>Other financial corporations</i>
2000 12	154 351.8	209 409.6	4 777.0	1 718.8	19 658.8	903.2	903.2	0.0	
2001 12	176 651.1	227 993.2	7 347.6	-3 360.0	13 570.5	1 017.9	867.6	150.3	
2002 12	254 265.6	301 875.6	8 038.0	-33 516.6	0.0	1 016.9	866.6	150.3	
2003 12	150 699.9	237 578.1	12 688.7	72 502.1	164 216.0	556.2	556.2	0.0	
2004 12	198 900.1	252 331.8	22 331.5	52 274.2	105 300.0	0.0	0.0	0.0	
2005 12	368 537.9	414 620.6	17 743.8	9 074.7	99 372.9	0.0	0.0	0.0	
2006 12	797 589.7	838 510.5	18 191.3	-370 685.3	34 443.8	0.0	0.0	0.0	
2007 12	1 137 496.4	1 173 166.2	18 549.7	-606 580.3	0.0	0.0	0.0	0.0	
2008 12	804 924.1	836 153.7	243 076.9	-182 882.2	25 563.5	0.0	0.0	0.0	
2009 12	1 538 298.2	1 917 594.4	198 448.4	-265 386.7	432 755.2	0.0	0.0	0.0	
01	1 519 490.9	1 898 660.0	191 328.9	-333 981.6	432 428.2	0.0	0.0	0.0	
02	1 472 682.2	1 842 478.8	199 276.6	-253 306.8	345 810.0	0.0	0.0	0.0	
03	1 408 050.9	1 784 423.2	171 068.3	-256 967.8	398 850.3	0.0	0.0	0.0	
04	1 557 078.4	1 931 053.1	161 224.4	-364 179.5	306 883.4	0.0	0.0	0.0	
05	1 548 859.1	1 917 379.6	159 741.3	-348 463.8	309 028.0	0.0	0.0	0.0	
06	1 579 381.6	1 945 617.6	157 739.6	-295 650.5	311 712.6	0.0	0.0	0.0	
07	1 629 939.8	2 001 427.4	158 061.4	-361 060.4	329 235.8	0.0	0.0	0.0	
08	1 738 615.6	2 094 258.2	153 567.7	-464 828.7	318 177.4	0.0	0.0	0.0	
09	1 830 718.0	2 199 418.9	154 207.9	-469 102.1	327 109.1	0.0	0.0	0.0	
10	2 013 368.7	2 375 193.3	154 011.4	-501 174.1	321 963.2	0.0	0.0	0.0	
11	2 009 436.6	2 354 477.0	132 937.9	-553 340.0	309 956.3	0.0	0.0	0.0	
2010 12	2 529 052.1	2 875 159.1	131 316.3	-491 578.5	311 387.4	0.0	0.0	0.0	
01	2 550 354.7	2 900 211.6	127 748.5	-444 071.1	312 937.8	0.0	0.0	0.0	
02	2 437 760.5	2 779 422.2	128 222.8	-493 450.5	316 024.4	0.0	0.0	0.0	
03	2 470 416.2	2 808 410.8	128 006.5	-626 572.3	304 755.0	0.0	0.0	0.0	
04	2 560 356.3	2 920 295.4	141 296.1	-644 405.8	420 128.4	0.0	0.0	0.0	
05	2 631 565.8	2 981 787.3	124 219.8	-653 006.5	413 191.9	0.0	0.0	0.0	
06	2 850 202.6	3 207 373.9	215 392.2	-826 835.8	318 203.1	0.0	0.0	0.0	
07	2 983 258.5	3 342 648.1	149 869.0	-832 327.4	379 786.0	0.0	0.0	0.0	
08	2 894 812.0	3 243 907.8	118 420.1	-911 820.4	418 127.5	0.0	0.0	0.0	
09	2 982 621.0	3 339 171.1	118 242.9	-958 326.6	417 115.4	0.0	0.0	0.0	
10	3 058 443.5	3 423 519.4	126 422.8	-1 104 341.3	422 804.5	0.0	0.0	0.0	
11	2 963 992.6	3 332 082.9	131 076.9	-1 115 581.4	418 865.1	0.0	0.0	0.0	
2011 12	3 044 211.3	3 422 564.1	341 506.1	-714 027.3	429 351.8	0.0	0.0	0.0	
01	2 882 693.0	3 257 190.0	123 249.1	-770 977.3	482 554.4	0.0	0.0	0.0	
02	2 853 904.0	3 286 753.6	176 856.8	-728 807.9	471 721.5	0.0	0.0	0.0	
03	3 390 792.9	3 849 291.9	544 486.7	-607 556.8	575 858.3	0.0	0.0	0.0	
04	3 383 366.4	3 860 177.7	269 817.9	-681 180.4	577 096.2	0.0	0.0	0.0	
05	3 429 610.7	3 780 574.6	216 370.5	-582 759.9	599 480.7	0.0	0.0	0.0	
06	3 542 094.0	3 900 566.5	403 609.5	-439 948.9	574 139.2	0.0	0.0	0.0	
07	3 411 769.9	3 778 128.4	196 885.8	-471 582.0	561 123.5	0.0	0.0	0.0	
08	3 295 829.1	3 797 898.2	254 375.4	-418 654.6	569 670.6	0.0	0.0	0.0	
09	3 402 599.8	4 051 408.8	257 528.5	-346 557.3	566 777.0	0.0	0.0	0.0	
10	2 999 562.8	3 739 494.7	188 822.7	-393 138.4	555 351.5	0.0	0.0	0.0	
11	2 997 525.4	3 738 191.8	181 954.0	-256 696.1	555 684.1	0.0	0.0	0.0	
12	5 164 407.9	5 743 877.3	400 642.7	-2 773 707.7	165 614.4	0.0	0.0	0.0	
2013 01	5 054 205.2	5 681 975.5	707 646.7	-2 906 641.1	165 660.8	0.0	0.0	0.0	
02	4 989 910.3	5 621 873.2	1 038 194.3	-2 932 576.9	166 798.1	0.0	0.0	0.0	
03	4 785 831.6	5 355 167.9	1 214 564.9	-2 917 498.6	168 057.3	0.0	0.0	0.0	
04	4 449 830.3	5 034 753.4	1 261 352.2	-2 948 091.6	169 275.9	0.0	0.0	0.0	
05	4 181 482.7	4 888 478.5	1 769 917.0	-2 539 806.5	114 086.8	0.0	0.0	0.0	
06	3 789 518.6	4 488 342.6	2 882 932.9	-2 728 183.7	114 795.0	0.0	0.0	0.0	
07	3 422 409.5	4 522 166.7	3 048 301.6	-2 817 495.5	0.0	0.0	0.0	0.0	
08	3 210 046.1	4 401 145.6	3 194 096.6	-2 594 026.9	0.0	0.0	0.0	0.0	
09	2 922 224.9	4 413 132.4	3 591 701.5	-2 417 693.8	0.0	204 900.0	0.0	204 900.0	
10	2 536 492.7	4 107 639.4	3 454 824.3	-2 212 870.0	0.0	204 900.0	0.0	204 900.0	
11	2 154 730.1	4 032 828.3	3 512 321.4	-1 775 323.4	0.0	205 003.2	0.0	205 003.2	
12	1 940 970.5	3 719 362.0	4 297 025.3	-1 685 165.9	0.0	204 911.7	0.0	204 911.7	
2014 01	2 350 671.1	4 212 607.9	3 035 121.1	-1 640 479.8	0.0	204 963.3	0.0	204 963.3	
02	2 004 159.5	3 924 644.0	2 970 799.2	-1 555 635.8	0.0	669 361.7	0.0	669 361.7	
03	1 577 436.1	3 464 826.9	3 020 498.4	-1 250 267.5	0.0	659 486.9	0.0	659 486.9	
04	1 375 968.6	3 274 679.7	2 800 865.3	-1 045 285.1	0.0	661 138.1	0.0	661 138.1	
05	979 864.4	2 898 742.2	2 897 973.6	-1 000 420.7	0.0	662 844.3	0.0	662 844.3	
06	485 307.7	2 407 133.1	2 913 732.2	-852 658.4	0.0	652 043.7	0.0	652 043.7	
07	46 391.2	2 340 112.0	2 723 091.0	-899 022.1	0.0	854 120.9	0.0	854 120.9	
08	171 707.1	2 423 392.5	2 638 437.0	-820 551.4	0.0	856 524.1	0.0	856 524.1	
09	105 964.7	2 781 137.6	2 744 217.2	-676 729.3	0.0	847 972.0	0.0	847 972.0	
10	-122 867.7	2 603 980.6	2 751 719.9	-774 656.6	0.0	992 738.0	150 000.0	842 738.0	
11	-515 626.6	2 556 664.8	2 117 523.6	-783 048.7	0.0	1 492 675.3	350 000.0	1 142 675.3	
12	119 568.6	3 111 505.9	2 607 816.3	-572 473.0	202 404.4	1 475 975.9	350 000.0	1 125 975.9	
2015 01	-501 847.6	2 579 394.5	2 159 582.6	-672 882.2	202 187.6	1 471 607.1	350 000.0	1 121 607.1	

Төв банкны тойм
Central Bank Survey

үргэлжлэл
continued

Хугацааны эцэст <i>End-of-period</i>	Ноцон мөнгө <i>Monetary base</i>	Үүгээс <i>Of which</i>					Хугацаат ба гадвал валютын хадгаламж <i>Time Savings & Foreign currency deposits</i>
		Банкнаас гадлуурх мөнгө <i>Currency outside banks</i>	Банкуудын касс <i>Banks' cash</i>	Банкуудын хариуцах хадгаламж <i>Banks' deposits</i>	Хувийн байгууллагын хадгаламж <i>Private sectors deposits</i>	Улсын байгууллагын хадгаламж <i>Public sectors deposits</i>	
2000 12	132 932.4	100 933.4	6 461.0	25 538.0			
2001 12	143 785.4	109 160.7	10 045.1	24 579.6			
2002 12	175 305.4	120 783.6	13 859.2	40 662.6			
2003 12	200 795.5	131 496.7	21 329.9	47 968.8			
2004 12	234 905.4	143 512.7	25 008.4	66 384.3			
2005 12	281 236.3	152 369.5	39 318.8	89 548.0			
2006 12	381 792.0	185 126.7	59 931.8	136 733.5			
2007 12	535 047.7	283 325.3	80 695.9	171 026.5			
2008 12	633 682.0	328 724.0	78 431.5	226 526.5			
2009 12	733 060.9	284 993.9	86 783.7	361 283.4			
01	626 879.8	260 504.7	90 168.6	276 206.5			
02	663 152.9	258 174.4	92 527.5	312 451.0			
03	678 070.5	294 328.0	88 523.7	295 218.7			
04	745 982.6	339 652.7	103 686.8	302 643.2			
05	712 997.6	356 869.5	103 974.4	252 153.7			
06	838 829.6	348 905.7	97 028.9	392 895.0			
07	773 709.3	344 483.7	106 355.5	322 870.1			
08	738 649.3	354 555.4	111 421.3	272 672.5			
09	778 315.0	343 777.0	107 371.2	327 166.8			
10	807 334.9	352 735.2	108 047.7	346 552.0			
11	772 744.6	350 639.0	120 918.8	301 186.8			
2010 12	945 477.3	388 202.7	130 144.9	427 129.7			
01	893 825.3	394 768.2	169 247.2	329 810.0			
02	849 045.5	336 441.2	136 565.1	376 039.2			
03	1 019 193.8	386 821.6	142 800.9	489 571.2			
04	1 163 836.5	474 818.5	152 242.9	536 775.1			
05	1 272 422.6	478 939.2	144 106.2	649 377.3			
06	1 259 892.1	479 700.2	157 363.2	622 828.7			
07	1 328 566.2	497 138.9	175 095.2	656 332.2			
08	1 289 789.1	530 428.7	173 792.3	585 568.1			
09	1 398 844.0	525 138.2	178 534.5	695 171.3			
10	1 484 223.5	507 576.4	185 771.2	790 875.9			
11	1 516 592.5	487 960.9	189 041.9	839 589.8			
2011 12	1 659 753.3	517 494.2	193 967.0	948 292.1			
01	1 553 309.9	459 427.3	195 659.8	898 222.9			
02	1 516 624.6	458 397.9	213 423.1	844 803.6			
03	1 814 594.9	448 082.1	198 432.9	1 168 079.8			
04	1 703 941.4	498 825.7	208 111.5	997 004.2			
05	1 825 322.5	595 653.3	185 079.4	1 044 589.9			
06	2 281 350.3	662 931.5	226 406.8	1 392 012.0			
07	1 947 278.2	591 716.0	207 501.0	1 148 061.2			
08	1 943 101.4	591 258.7	221 106.5	1 130 736.2			
09	2 404 182.6	551 789.1	191 327.0	1 661 066.4			
10	2 148 057.4	501 287.6	213 657.5	1 433 112.4			
11	2 224 661.0	501 220.0	218 667.7	1 504 773.3			
12	2 165 704.9	603 365.3	222 340.6	1 339 999.0			
2013 01	2 165 579.1	515 098.3	223 949.6	1 426 531.2			
02	2 270 599.5	466 482.3	206 353.1	1 597 764.1			
03	2 468 205.6	482 657.7	202 950.9	1 782 597.0			
04	2 497 951.9	531 527.4	226 192.0	1 740 232.5			
05	2 800 873.6	597 789.3	231 088.5	1 971 995.8			
06	3 508 991.4	600 034.4	233 386.9	2 675 570.1			
07	3 102 771.1	587 047.3	242 740.0	2 272 983.8			
08	2 601 735.2	630 664.9	234 764.1	1 736 306.2			
09	2 943 077.0	597 486.4	275 078.3	2 070 512.3			
10	2 643 735.4	579 389.9	243 057.8	1 821 287.8			
11	2 823 209.7	557 683.7	243 894.2	2 021 631.8			
12	3 335 459.2	582 034.1	256 646.8	2 496 778.2			
2014 01	2 957 416.0	619 295.9	272 526.0	2 065 594.0			
02	3 131 133.3	514 569.7	239 607.4	2 376 956.2			
03	3 127 496.7	549 814.3	248 905.9	2 328 776.5			
04	2 598 778.3	591 375.0	247 738.7	1 759 664.6			
05	3 007 819.6	596 207.0	264 260.4	2 147 352.3			
06	2 882 195.5	571 147.6	286 359.4	2 024 688.6			
07	2 905 134.4	455 160.2	401 881.7	2 048 092.5			
08	2 814 786.5	615 966.1	261 023.6	1 937 796.9			
09	2 826 512.0	536 177.7	288 030.2	2 002 304.2			
10	2 707 667.7	488 192.3	318 374.0	1 901 101.4			
11	2 679 463.0	423 622.6	342 283.8	1 913 556.6			
12	3 426 528.0	499 257.7	307 325.4	2 619 944.9			
2015 01	2 858 727.6	468 718.8	260 549.6	2 129 459.2			

Тов банкны тойм
Central Bank Survey

үргэлжлэл
continued

Хугацааны эцэст <i>End-of-period</i>	Тов банкны үнэт цаас (цэвэр) <i>Central Bank bills (net)</i>	Гадаад пассив <i>Foreign liabilities</i>	Урт хугацаатай гадаад пассив <i>Long-term foreign liabilities</i>	Засгийн гарын хадгаламж <i>General Government deposits</i>	Хөнгөлбөрийн ээлийн эх үүсвэр <i>Government lending loans</i>	Өөрийн хөрөнгийн сангууд <i>Capital accounts</i>	Бусад зүйл (цэвэр) <i>Other items (net)</i>
2000 12	21 080.0	55 057.8		17 940.0		42 815.4	-35 077.1
2001 12	50 000.0	51 342.2		16 930.5		41 152.0	-53 280.8
2002 12	61 000.0	47 610.0		33 516.6		33 357.1	-39 858.7
2003 12	79 500.0	86 878.2		91 713.9		41 156.1	-85 004.7
2004 12	69,247.1 ¹	53 431.7		53 025.8		32 033.9	-62 680.6
2005 12	125 713.2	42 901.8	3 181.0	90 298.2	17 272.7	45 930.7	-74 796.5
2006 12	70 845.1	35 821.7	5 099.1	405 129.0	18 765.0	36 796.1	-63 102.5
2007 12	103 424.8	29 604.1	6 065.7	606 580.3	17 620.0	82 632.6	-189 259.4
2008 12	119 786.0	25 563.5	5 666.0	208 445.7	18 122.4	92 164.8	1 365.6
2009 12	392 511.8	262 755.2	116 540.9	698 141.9	20 201.7	125 415.0	200 170.5
01	512 803.8	262 428.2	116 740.8	766 409.8	19 995.3	132 164.5	84 994.7
02	532 378.9	255 975.7	113 820.9	599 116.8	19 177.2	111 266.4	92 676.6
03	492 724.7	269 849.7	106 522.6	655 818.0	18 075.6	38 307.3	94 973.4
04	443 658.3	267 880.1	106 094.7	671 062.9	17 786.0	33 921.5	112 774.9
05	504 084.8	263 981.6	104 538.9	657 491.8	16 923.1	26 950.6	99 180.5
06	556 581.7	262 363.5	103 872.6	607 363.1	16 456.8	-1 596.2	31 198.7
07	526 269.7	266 186.7	105 300.9	690 296.2	17 251.7	-1 971.3	111 681.5
08	650 765.3	254 824.4	100 818.2	783 006.0	16 247.5	-68 167.9	89 860.6
09	660 294.5	263 753.4	104 947.4	796 211.3	17 499.9	-30 015.9	89 730.2
10	872 857.3	258 607.5	103 217.2	823 137.3	19 034.8	-80 315.1	47 294.1
11	959 170.0	246 595.0	98 445.4	863 296.4	17 873.9	-136 474.3	-24 279.7
2010 12	1 100 996.9	247 230.3	98 876.7	802 965.9	17 781.0	-138 456.0	242 990.7
01	1 251 019.2	249 910.0	99 947.0	757 009.0	18 171.1	-163 111.0	234 127.4
02	1 328 762.0	241 289.1	100 372.5	809 474.9	18 453.8	-145 161.6	21 433.1
03	1 173 327.5	241 520.3	96 474.4	931 327.3	17 856.7	-250 823.3	12 295.7
04	1 011 441.7	256 918.7	103 020.4	1 064 534.2	19 530.3	-131 774.5	-5 787.3
05	1 041 369.9	249 979.4	100 242.1	1 066 198.4	16 854.6	-197 835.1	-30 032.9
06	1 147 448.7	254 987.8	102 183.4	1 145 038.8	17 181.1	-158 346.5	-27 416.4
07	1 115 600.2	256 567.9	102 821.7	1 212 113.3	17 153.5	-165 493.1	4 973.4
08	1 001 408.4	246 855.2	102 240.5	1 329 947.9	17 083.4	-176 037.6	-30 831.7
09	880 864.3	254 106.5	102 443.6	1 375 442.0	16 657.5	-137 550.5	-16 278.1
10	699 055.5	259 792.7	105 283.2	1 527 145.8	17 419.3	-87 484.2	-32 689.1
11	550 248.2	262 016.0	106 074.2	1 534 446.5	17 064.5	-34 784.2	-69 632.8
2011 12	879 112.6	269 039.8	109 313.1	1 143 379.1	17 133.5	42 859.9	72 830.7
01	573 123.3	266 424.9	108 072.1	1 253 531.7	17 050.7	17 331.0	74 150.0
02	740 916.9	327 617.9	105 231.7	1 200 529.4	16 925.2	-38 261.0	65 747.1
03	739 823.2	354 257.4	104 241.6	1 183 415.1	16 665.7	-76 781.7	833 420.7
04	527 576.1	372 691.9	104 119.4	1 258 276.7	16 467.7	-96 930.3	820 949.0
05	566 460.7	249 439.8	101 524.1	1 182 240.6	15 606.2	-145 442.4	801 274.3
06	556 755.8	254 944.6	103 527.9	1 014 088.1	15 710.8	-97 363.2	749 301.0
07	539 621.0	262 635.2	103 719.9	1 032 705.5	15 575.5	-84 084.4	718 686.9
08	464 194.7	394 836.5	106 822.1	988 325.1	16 202.8	-17 885.0	726 346.6
09	367 385.6	538 103.0	109 028.1	913 334.3	17 040.1	30 839.1	495 801.4
10	423 314.1	627 866.4	108 739.6	948 489.9	17 108.1	28 553.4	181 539.9
11	472 860.8	627 033.6	113 632.9	812 380.2	17 131.0	28 145.5	179 984.9
12	752 151.5	467 733.0	111 736.3	2 939 322.1	17 031.9	-138 427.9	-5 117.5
2013 01	754 490.0	512 279.0	115 491.3	3 072 301.9	17 363.1	-154 613.3	72 391.9
02	907 105.2	512 279.0	119 683.9	3 099 375.0	16 997.0	-180 166.3	80 992.4
03	742 962.9	445 460.0	123 876.3	3 085 555.9	16 722.0	-189 373.7	44 381.1
04	403 545.7	445 460.0	139 463.1	3 117 367.5	17 336.0	-211 787.4	56 044.6
05	744 009.0	556 825.0	150 170.8	2 653 893.4	17 302.2	-237 997.1	87 405.5
06	668 434.6	587 100.0	111 724.0	2 842 978.7	17 107.2	-287 206.0	36 940.6
07	772 281.4	978 880.0	120 877.2	2 817 495.5	18 070.2	-261 149.0	21 241.9
08	1 355 933.3	1 055 200.0	135 899.5	2 594 026.9	19 449.6	-191 587.3	24 585.1
09	1 543 489.8	1 345 100.0	145 807.6	2 417 693.8	20 101.9	-179 091.3	-26 444.9
10	1 531 761.3	1 410 350.0	160 796.7	2 212 870.0	21 337.5	-229 535.3	16 048.0
11	1 444 592.4	1 719 300.0	158 798.2	1 775 323.4	21 451.2	-282 044.7	89 522.7
12	1 627 017.4	1 637 280.0	141 111.5	1 685 165.9	20 184.9	-384 609.8	159 689.8
2014 01	1 214 416.5	1 706 580.0	155 356.7	1 640 479.8	20 888.2	-390 212.8	147 767.9
02	1 247 426.7	1 750 080.0	170 404.4	1 555 635.8	21 728.0	-403 399.8	91 796.4
03	1 102 666.2	1 723 080.0	164 310.8	1 250 267.5	21 657.6	-424 388.3	179 721.7
04	1 439 644.3	1 723 380.0	175 331.2	1 045 285.1	22 019.1	-436 786.7	169 031.7
05	926 101.5	1 746 300.0	172 577.7	1 000 420.7	21 906.5	-471 058.7	55 492.7
06	853 911.3	1 762 020.0	159 805.4	852 658.4	21 636.8	-471 472.0	-87 846.6
07	557 292.6	2 119 460.0	174 260.7	899 022.1	21 855.6	-556 147.8	-203 553.7
08	575 566.9	2 071 300.0	180 385.4	820 551.4	20 957.9	-545 841.3	-19 353.2
09	602 330.8	2 507 072.4	168 100.5	676 729.3	20 373.0	-663 835.2	236 044.2
10	654 350.8	2 546 472.0	180 376.2	774 656.6	24 604.5	-715 916.6	176 227.2
11	332 971.7	2 889 130.2	183 161.2	783 048.7	20 611.1	-818 444.5	96 922.5
12	853 781.4	2 822 638.8	169 298.5	774 877.4	19 722.1	-918 280.3	249 136.6
2015 01	382 554.4	2 894 239.4	187 002.6	875 069.8	19 149.3	-971 341.1	167 369.6

Бусад хадгаламжийн байгууллагуудын тойм
Other depository corporations survey

сая төгрөг
in millions of togoles

Хугацааны эцэст End-of-period	Банкны ноён Reserves	Төв банкны үнэт цаас Central Bank bills	Гадаад актив Foreign assets	Авлага Claims on			Бусад санхүүгийн байгууллага Other financial corporations
				Засгийн газар General Government	Үүрэг: Of which:		
					Төв Засгийн газар Central Government	Орон нутгийн төсөв Local Government	
2000 12	31 996.5	22 846.7	53 211.3	40 059.5			
2001 12	34 606.2	49 904.7	52 338.6	32 457.8			
2002 12	54 500.5	60 995.0	70 715.8	30 742.6			
2003 12	69 464.8	75 989.3	157 070.1	46 905.0			
2004 12	88 486.5	69255.6 ¹	165 806.3	31 225.8	31 225.8		455.1
2005 12	126 032.7	125 677.9	256 492.7	3 167.1	3 167.1		498.8
2006 12	190 204.6	70 813.9	410 185.2	4 887.4	4 887.4		1 597.1
2007 12	251 712.4	102 798.4	423 587.1	24 102.2	24 102.2		2 828.5
2008 12	304 507.1	119 723.3	294 472.1	2 503.9	2 503.9		3 412.1
2009 12	628 426.0	392 215.0	405 127.7	9 185.9	9 185.9		4 711.2
01	439 212.0	512 936.1	381 768.5	76 818.8	76 818.8		3 827.1
02	470 444.5	532 589.7	449 896.2	77 702.4	77 702.4		4 942.8
03	465 768.5	492 134.4	367 457.9	78 820.9	78 820.9		12 013.7
04	509 264.5	442 576.3	437 822.7	164 297.5	164 297.5		11 883.5
05	453 067.6	502 878.9	438 490.4	143 278.7	143 278.7		10 470.7
06	524 140.2	555 346.0	553 985.3	109 608.8	109 608.8		11 354.6
07	557 492.8	526 061.0	490 134.6	109 891.5	109 891.5		10 436.2
08	462 201.8	650 663.6	479 584.6	110 456.8	110 456.8		11 083.2
09	525 648.5	660 234.7	552 922.2	119 342.5	119 342.5		11 745.6
10	518 518.5	873 359.7	576 959.3	120 949.4	120 949.4		11 778.3
11	453 277.8	960 949.4	595 313.6	119 608.1	119 608.1		12 458.1
2010 12	770 995.4	1 102 827.6	655 876.3	79 024.9	79 024.9		14 067.6
01	717 364.3	1 252 806.4	559 945.4	55 259.2	55 259.2		13 711.5
02	638 058.7	1 330 484.9	632 122.8	55 400.2	55 400.2		13 252.8
03	632 359.0	1 174 606.2	568 495.1	55 581.4	55 581.4		14 479.0
04	689 753.3	1 012 924.1	831 833.6	56 158.4	56 158.4		13 580.2
05	781 424.3	1 042 558.0	545 432.1	56 254.9	56 254.9		15 444.4
06	781 371.6	1 148 551.0	603 253.9	86 227.7	86 227.7		14 951.3
07	830 458.5	1 117 131.5	592 104.1	106 580.7	106 580.7		13 720.4
08	759 395.5	1 001 922.0	493 173.8	213 837.5	213 837.5		15 631.8
09	873 726.5	881 299.6	589 879.0	218 710.1	218 710.1		18 284.0
10	980 147.1	699 346.3	562 116.8	244 285.0	244 285.0		16 503.3
11	1 028 631.6	550 580.5	617 019.0	268 870.8	268 870.8		17 704.3
2011 12	1 145 260.6	879 793.8	711 145.1	275 270.5	275 270.5		17 469.1
01	1 093 882.6	573 640.0	587 118.1	253 117.5	253 117.5		13 745.9
02	1 058 226.7	741 645.0	579 719.1	253 815.5	253 815.5		15 165.6
03	1 364 707.6	740 810.9	562 690.3	254 059.1	254 059.1		16 445.1
04	1 205 115.7	528 057.9	673 857.3	254 879.3	254 879.3		15 218.4
05	1 229 669.2	566 834.7	743 768.5	261 573.7	261 573.7		16 220.6
06	1 619 390.5	557 228.6	619 006.4	383 199.9	383 199.9		11 774.3
07	1 355 562.2	539 660.3	519 300.8	384 871.3	384 871.3		11 883.1
08	1 351 842.7	464 054.1	531 924.3	311 207.4	311 207.4		10 672.2
09	1 852 144.6	367 508.2	582 726.0	261 003.6	261 003.6		10 266.3
10	1 646 827.4	423 365.5	751 358.5	314 112.8	314 112.8		10 249.0
11	1 723 441.1	472 771.5	556 177.5	296 738.6	296 738.6		9 794.7
12	1 564 331.4	747 114.6	758 114.4	667 374.0	667 374.0		9 711.6
2013 01	1 652 480.8	747 768.2	599 637.0	775 217.9	775 217.9		8 142.4
02	1 806 117.2	900 424.4	610 964.0	846 151.2	846 151.2		9 043.1
03	1 987 525.5	734 035.3	690 891.9	878 502.8	878 502.8		11 466.9
04	1 976 554.3	390 891.3	655 448.6	931 817.4	931 817.4		11 087.0
05	2 214 404.8	743 448.8	729 062.2	963 051.7	963 051.7		10 912.1
06	2 911 060.1	668 437.7	685 121.1	1 296 241.5	1 296 241.5		10 887.0
07	2 515 723.8	771 840.4	659 271.8	1 408 047.7	1 408 047.7		12 288.6
08	1 972 454.8	1 356 248.1	868 414.2	1 408 220.1	1 408 220.1		13 833.0
09	2 345 590.6	1 543 481.1	885 988.3	1 366 694.5	1 366 694.5		19 431.7
10	2 064 345.5	1 528 093.3	756 242.3	1 579 507.0	1 579 507.0		19 945.7
11	2 262 946.8	1 442 337.2	846 571.7	1 741 288.8	1 741 288.8		21 559.8
12	2 769 813.1	1 624 302.1	812 646.8	1 822 988.3	1 822 988.3		19 088.6
2014 01	2 342 226.4	1 213 562.7	802 999.7	1 856 916.2	1 856 916.2		19 319.0
02	2 616 550.8	1 246 994.9	874 818.2	1 951 354.7	1 951 354.7		20 589.0
03	2 577 682.2	1 102 311.1	1 019 760.1	2 139 032.8	2 139 032.8		19 825.1
04	2 007 403.1	1 439 480.3	1 027 911.7	2 177 280.4	2 177 280.4		25 146.8
05	2 411 843.2	926 134.0	987 296.8	2 269 033.5	2 269 033.5		14 909.8
06	2 311 039.5	853 934.4	910 633.4	2 276 287.6	2 276 287.6		26 230.0
07	2 449 955.9	557 281.7	1 080 300.8	2 273 464.4	2 273 464.4		12 768.1
08	2 193 077.6	575 282.8	1 088 551.2	2 246 886.6	2 246 886.6		15 899.3
09	2 290 323.4	602 223.7	1 154 110.5	2 184 822.0	2 184 822.0		24 562.0
10	2 293 923.4	654 262.8	931 128.2	2 130 145.5	2 130 145.5		25 311.5
11	2 331 647.1	332 741.9	880 474.7	2 166 786.3	2 166 786.3		28 265.8
12	3 012 085.1	852 983.5	675 079.7	2 140 844.9	2 140 844.9		33 976.4
2015 01	2 477 190.8	382 390.4	855 210.3	2 161 367.9	2 161 367.9		29 241.1

¹Тухайн сард хадгалжмг зээлийн хөрөнгийн үзүүлэлтэйгээ хэлтэж тооцсон

¹ Data of Savings and Credit Cooperatives was included in Broad Money

Бусад хадгаламжийн байгууллагуудын тойм
Other depository corporations survey

үргэлжлэл
continued

Хугацааны эцэст End-of-period	Хугацааны эцэст					
	Улсын байгууллага	Хувийн байгууллага	Хувийн байгууллага Татан буугдсан банкуудыг хассанаар	Иргэд	Иргэд Татан буугдсан банкуудыг хассанаар	Бусад
	Public sector	Private sector	Private sector Excl. Banks in liquidation	Individuals	Individuals Excl. Banks in liquidation	Other
2000 12	5 378.3	45 482.9				
2001 12	9 534.4	114 670.4				
2002 12	11 318.3	203 567.2				
2003 12	15 647.4	365 024.4				
2004 12	13 125.7	365 057.9		210 931.1		17 228.9
2005 12	34 169.2	489 064.7		321 606.8		14 512.4
2006 12	36 731.6	659 019.3		507 570.0		18 369.3
2007 12	27 331.8	1 166 149.5		838 778.5		20 972.4
2008 12	34 794.6	1 570 398.9		1 013 694.2		13 251.7
2009 12	20 429.4	1 716 253.8		904 892.3		8 713.7
01	20 422.8	1 720 862.3		920 916.9		8 415.5
02	19 615.3	1 724 255.4		953 654.9		13 282.6
03	16 948.8	1 760 220.7		964 035.3		15 329.8
04	16 589.3	1 754 070.2		972 219.7		10 108.4
05	15 245.7	1 815 477.0		1 001 587.6		9 936.5
06	15 592.9	1 806 502.8		1 038 929.1		10 250.0
07	32 651.1	1 844 147.8		1 075 174.1		9 584.2
08	34 614.5	1 789 347.8		1 177 478.7		9 520.5
09	37 686.6	1 808 074.9		1 218 394.9		9 450.1
10	38 336.0	1 797 039.9		1 233 809.4		9 326.8
11	36 873.6	1 783 352.2		1 270 186.9		9 623.5
2010 12	17 073.9	1 854 774.6		1 369 232.5		9 629.5
01	16 598.0	1 909 018.9		1 491 117.4		9 819.4
02	15 756.6	1 999 058.5		1 488 750.3		9 484.9
03	13 029.5	2 099 485.9		1 596 083.2		7 753.9
04	16 163.3	2 226 969.0		1 709 263.3		7 903.3
05	15 421.2	2 393 198.6		1 815 285.5		7 469.3
06	16 160.3	2 568 669.9		1 944 813.6		8 196.1
07	23 953.4	2 637 482.9		1 998 308.4		7 934.2
08	26 441.7	2 685 825.7		2 134 699.7		8 203.7
09	27 143.3	2 770 747.4		2 234 430.6		8 472.1
10	26 225.8	2 861 279.8		2 309 733.5		8 165.9
11	41 716.2	2 969 558.6		2 401 950.0		7 809.8
2011 12	100 646.0	3 064 543.2		2 452 685.0		5 890.4
01	58 975.0	3 095 504.6		2 472 319.2		7 083.7
02	51 022.3	3 116 170.9		2 516 673.6		7 201.9
03	50 675.2	3 154 928.2		2 552 540.0		6 917.5
04	58 984.7	3 246 970.0		2 606 016.8		8 792.8
05	63 851.6	3 328 245.3		2 704 399.3		8 483.4
06	64 108.9	3 451 365.5		2 783 070.3		7 866.2
07	66 356.2	3 541 896.9		2 799 379.9		9 003.3
08	71 128.3	3 635 612.4		2 945 413.2		12 244.9
09	71 286.3	3 730 255.2		3 044 689.0		10 837.2
10	46 185.2	3 723 563.2		3 064 678.5		10 740.1
11	48 662.1	3 715 577.6		3 082 934.9		10 812.5
12	41 959.8	3 827 721.5		3 097 403.7		11 568.4
2013 01	39 665.8	3 884 346.8		3 196 958.2		10 711.2
02	14 596.4	3 893 630.0		3 240 664.0		10 530.3
03	31 655.3	3 961 354.1		3 375 979.4		10 173.2
04	30 540.7	4 215 492.2		3 503 843.1		10 097.2
05	44 789.8	4 487 364.7		3 673 215.2		10 137.1
06	47 154.6	4 727 167.7		3 811 871.8		11 173.1
07	49 332.3	5 021 567.1	4 768 054.5	4 017 084.7	4 006 454.6	17 415.3
08	51 033.4	5 342 958.7	5 086 968.9	4 365 047.8	4 335 153.3	10 227.9
09	59 600.5	5 489 504.4	5 190 541.3	4 567 425.1	4 556 631.2	17 435.4
10	59 399.4	5 652 555.9	5 350 370.6	4 746 525.9	4 735 742.8	10 370.1
11	78 861.1	5 866 721.7	5 564 980.9	4 831 687.8	4 821 032.1	23 610.5
12	80 546.4	5 998 812.7	5 702 615.5	4 658 279.6	4 646 654.3	7 443.0
2014 01	122 899.0	6 008 604.2	5 711 232.9	4 852 927.0	4 841 373.0	6 015.2
02	74 272.1	6 127 945.5	5 828 059.2	4 925 374.2	4 913 916.6	5 733.8
03	73 884.3	6 226 336.1	5 902 862.9	5 055 191.2	5 067 883.4	5 688.2
04	72 619.3	6 388 642.9	6 088 836.9	5 245 376.8	5 234 213.3	5 961.1
05	73 002.8	6 547 838.4	6 253 429.4	5 423 419.6	5 412 617.6	5 751.1
06	74 995.9	6 590 902.2	6 354 393.8	5 602 413.2	5 598 708.5	7 536.4
07	101 306.4	6 610 011.5	6 372 416.6	5 493 485.6	5 489 770.0	7 857.9
08	116 634.6	6 535 234.5	6 300 526.4	5 661 685.8	5 658 032.4	8 937.1
09	144 539.8	6 654 878.5	6 419 087.8	5 778 345.1	5 774 797.8	9 212.0
10	134 796.0	6 766 828.6	6 530 239.2	5 895 921.2	5 892 405.7	10 600.4
11	132 619.9	6 834 760.4	6 596 840.8	5 642 532.9	5 639 046.0	10 192.9
12	128 550.9	6 619 247.8	6 381 749.0	5 710 514.3	5 707 071.0	10 236.3
2015 01	114 879.2	6 572 004.9	6 332 688.9	5 362 516.7	5 359 104.3	10 178.7

Тухайн сард хадгалагч: эвхийн хориооны үзүүлэлтийг нэвтэж тооцог
1 Data of Savings and Credit Cooperatives was included in Broad Money

Бусад хадгаламжийн байгууллагуудын тойм
Other depository corporations survey

Хугацааны эцэст End-of-period	Төгрөгийн харилцах Current account in DC	Нийт хадгаламж, Валютын харилцах Total deposits, current account in FC	Гадаад пассив Foreign liabilities	Урт хугацаатай гадаад пассив Long-term foreign liabilities	Засгийн газрын хадгаламж General Government deposits	Засгийн газрын хадгаламж Татан буудсан банкуудыг хассанаар General Government deposits Excl. Banks in liquidation
2000 12	29 841.6	128 067.7	1 693.0	4 173.2	24 607.1	
2001 12	46 994.6	174 908.9	2 220.1	6 603.8	35 926.8	
2002 12	66 944.1	282 397.8	4 755.2	11 718.8	29 665.3	
2003 12	81 336.7	490 499.0	7 328.5	44 100.0	22 719.8	
2004 12	77 814.9	625 704.9	44 827.4	8 873.8	42 993.6	
2005 12	116 754.9	871 014.4	43 775.8	11 056.1	103 089.0	
2006 12	146 776.7	1 204 590.0	68 501.0	7 501.4	112 084.7	
2007 12	307 146.3	1 810 778.1	202 962.6	6 074.8	144 049.9	
2008 12	318 611.3	1 622 666.2	407 335.3	8 582.8	393 196.7	
2009 12	366 253.2	2 228 786.8	385 141.9	25 456.6	460 925.3	
01	369 196.2	2 241 310.1	325 968.7	25 607.6	427 613.9	
02	369 723.1	2 353 955.3	328 073.1	25 493.6	443 570.5	
03	398 675.0	2 281 480.3	308 207.7	25 449.2	450 740.4	
04	414 647.2	2 408 657.9	318 338.8	25 486.9	485 510.9	
05	439 102.1	2 458 107.6	317 270.2	25 392.5	462 558.1	
06	491 026.3	2 683 675.2	306 689.7	25 469.2	412 789.1	
07	482 178.7	2 716 472.8	293 449.0	25 071.7	418 752.2	
08	577 480.8	2 725 373.0	278 715.8	18 404.3	410 790.8	
09	615 319.2	2 892 619.1	268 090.6	16 525.3	436 747.7	
10	647 840.2	2 872 484.9	454 249.4	15 830.0	456 636.1	
11	645 107.4	2 943 893.7	437 326.4	15 715.9	462 446.7	
2010 12	769 415.2	3 522 363.5	424 894.9	20 747.8	422 243.3	
01	736 766.2	3 673 919.9	423 378.3	20 239.2	440 230.4	
02	694 833.0	3 836 157.5	434 780.0	24 963.0	450 674.3	
03	794 721.1	3 773 586.1	397 106.0	22 892.9	425 091.0	
04	863 663.8	4 012 030.3	456 065.1	15 842.8	434 264.4	
05	943 823.7	4 006 154.0	461 767.0	18 211.1	454 825.0	
06	1 072 924.2	4 219 933.5	482 392.0	21 370.7	432 031.6	
07	1 062 261.9	4 360 991.7	484 067.5	27 199.0	497 319.9	
08	1 123 350.3	4 249 456.1	475 514.8	26 808.2	587 058.1	
09	1 151 096.3	4 377 634.3	504 202.1	26 974.2	620 006.8	
10	1 115 368.6	4 455 359.6	535 993.8	24 724.7	662 522.1	
11	1 064 702.2	4 560 531.7	548 715.8	26 833.3	751 227.1	
2011 12	1 223 581.5	4 671 183.6	658 809.2	29 107.7	931 493.1	
01	1 106 369.6	4 581 661.8	565 311.8	22 052.8	941 849.8	
02	1 041 929.9	4 737 242.4	561 006.0	20 624.9	966 495.5	
03	1 040 081.6	4 616 653.9	569 872.6	28 809.2	1 024 230.6	
04	1 096 980.9	4 767 102.1	578 100.3	34 691.7	959 423.6	
05	1 145 705.1	4 988 250.9	615 137.2	45 477.3	991 516.0	
06	1 134 243.8	5 254 022.5	650 396.4	62 314.8	973 693.9	
07	1 068 646.3	5 293 169.2	648 487.9	63 760.3	965 532.9	
08	1 089 828.2	5 316 061.1	660 729.7	64 718.2	940 189.3	
09	1 106 228.4	5 454 218.5	1 054 227.1	66 222.7	918 598.7	
10	1 077 450.3	5 553 907.1	1 111 000.7	68 082.0	927 592.1	
11	1 055 914.1	5 476 176.7	1 098 371.3	62 403.8	933 868.3	
12	1 231 528.8	5 778 910.9	1 230 598.6	67 756.8	933 480.8	
2013 01	1 064 298.2	5 761 427.5	1 275 664.7	68 296.8	931 764.0	
02	1 013 884.6	5 761 632.7	1 288 458.9	65 655.9	941 035.3	
03	1 106 522.4	5 715 499.2	1 284 817.2	74 030.4	971 673.7	
04	1 136 769.5	5 519 577.9	1 410 137.1	90 957.0	1 015 200.7	
05	1 181 389.0	6 142 668.0	1 447 785.3	87 693.0	1 065 002.2	
06	1 426 467.3	5 988 809.3	1 441 024.0	94 239.0	1 100 825.7	
07	1 340 548.3	6 171 880.2	1 430 041.5	100 514.5	1 134 327.5	1 107 620.0
08	1 319 807.8	6 471 348.0	1 515 516.4	136 497.0	1 141 698.2	1 114 990.7
09	1 419 225.9	6 477 112.6	1 587 897.1	140 306.8	1 218 602.8	1 191 895.3
10	1 358 868.3	6 790 090.7	1 398 890.8	215 620.4	1 273 949.9	1 247 242.4
11	1 269 246.1	7 274 507.8	1 523 316.8	215 305.1	1 258 666.6	1 231 959.1
12	1 511 163.6	7 361 734.9	1 510 363.5	201 663.6	1 186 170.0	1 159 462.5
2014 01	1 343 838.8	8 058 724.0	1 683 274.4	203 143.9	1 196 369.8	1 169 662.3
02	1 240 606.0	8 092 603.2	1 756 271.0	211 257.5	1 474 612.1	1 447 904.8
03	1 187 501.5	8 212 118.1	1 821 504.0	212 643.1	1 535 041.1	1 508 333.9
04	1 254 328.9	8 357 611.4	1 842 720.9	206 581.7	1 656 528.8	1 629 821.6
05	1 230 132.9	8 414 191.2	1 850 476.8	235 272.8	1 671 874.2	1 645 166.9
06	1 290 979.1	8 244 906.0	1 800 243.9	248 243.8	1 680 166.3	1 653 459.0
07	1 243 299.2	8 379 767.2	1 857 039.8	292 124.2	1 671 260.1	1 644 552.9
08	1 258 732.9	8 261 298.9	1 866 751.9	263 722.5	1 739 869.7	1 713 162.5
09	1 300 201.8	8 237 957.6	1 891 889.9	324 492.1	1 844 565.8	1 817 858.6
10	1 263 580.5	8 221 477.7	1 920 894.8	312 787.6	1 858 114.8	1 831 407.5
11	1 266 134.3	8 238 384.8	2 067 065.0	315 057.9	1 813 163.0	1 786 455.7
12	1 317 460.1	8 819 093.5	2 126 994.3	364 307.4	1 564 985.2	1 538 277.9
2015 01	1 110 259.2	8 735 618.7	2 132 559.5	355 814.4	1 566 685.0	1 539 977.8

Тухайн сард хадгаламж үзүүлэн хариуааны үзүүлэлтийг илгээж тооцсон
Data of Savings and Credit Cooperatives was included in Broad Money

Бусад хадгаламжийн байгууллагуудын тойм
Other depositary corporations survey

үргэлжлэл
 continued

Хугацааны эцэст End-of-period	Үүнээс:			Төв банкнаас авсан зээл	Өөрийн хөрөнгө	Өөрийн хөрөнгө Татан бугдсан банкуудыг хассанаар	Бусад зүйл (цэвэр)
	Төв ЗГ-ын хадгаламж	Төв ЗГ-ын хадгаламж Татан бугдсан банкуудыг хассанаар	Орон нутгийн төсвийн хадгаламж				
	Of which						
	Central Government deposits	Central Government deposits Excl. Banks in liquidation	Local Government deposits	Credits from Central bank	Capital accounts	Capital accounts Excl. Banks in liquidation	Other items (net)
2000 12				0.0	29 947.6		-3 459.4
2001 12				4 094.5	47 173.0		-13 543.9
2002 12				4 326.9	61 289.3		-12 693.8
2003 12				12 839.3	110 392.5		-2 415.0
2004 12	38 478.0		4 515.6	23 838.2	167 101.1		-98 836.5
2005 12	100 064.2		3 024.9	18 149.8	207 075.7		306.4
2006 12	104 842.2		7 242.4	19 092.3	294 780.0		46 052.5
2007 12	137 127.9		6 921.9	18 935.9	376 385.6		-8 072.2
2008 12	386 092.7		7 104.0	223 815.4	340 566.4		41 983.9
2009 12	453 276.2		7 649.1	190 711.0	230 212.1		202 468.2
01	419 479.4		8 134.5	191 254.6	219 361.4		284 867.4
02	436 315.0		7 255.5	194 905.7	264 594.9		266 067.5
03	445 182.2		5 558.2	161 305.8	263 691.1		283 180.6
04	477 691.5		7 819.4	161 186.4	267 770.6		237 233.3
05	455 230.7		7 327.4	159 696.7	267 397.9		260 907.9
06	405 547.9		7 241.2	157 739.6	295 498.7		252 821.8
07	409 384.7		9 367.5	158 059.7	290 255.9		271 333.2
08	402 684.5		8 106.3	153 553.6	290 172.5		270 460.7
09	428 759.2		7 988.5	154 185.6	295 613.9		264 398.7
10	449 416.5		7 219.6	153 992.3	313 104.9		265 939.5
11	453 885.0		8 561.7	132 905.9	380 901.1		223 346.2
2010 12	416 363.6		5 879.7	131 326.2	393 541.1		188 970.1
01	432 350.3		7 880.1	127 639.8	395 171.8		208 294.7
02	442 004.3		8 670.0	128 075.5	400 061.3		212 825.1
03	417 378.1		7 712.9	127 853.5	421 699.4		198 923.3
04	419 805.9		14 458.5	131 117.0	427 674.8		223 890.4
05	437 649.1		17 175.9	124 213.9	452 934.7		210 558.8
06	421 133.8		10 897.8	215 363.7	516 906.8		211 273.0
07	478 093.0		19 226.9	149 698.1	519 921.1		226 214.9
08	569 594.0		17 464.1	118 284.6	543 773.2		214 886.3
09	611 016.3		8 990.5	118 064.1	576 711.7		248 003.0
10	653 960.3		8 561.8	126 200.8	592 591.9		195 042.1
11	741 475.9		9 751.2	131 045.2	640 337.2		180 448.2
2011 12	924 203.8		7 289.3	341 256.2	688 911.4		108 360.9
01	928 411.9		13 437.9	123 152.8	707 438.0		107 550.0
02	941 670.7		24 824.9	176 734.6	719 624.1		115 983.2
03	993 615.2		30 615.4	543 890.2	750 910.4		129 325.5
04	929 120.8		30 302.8	267 083.7	777 495.1		117 015.3
05	958 141.4		33 374.6	213 593.6	799 384.6		123 981.7
06	961 557.4		12 136.5	403 380.6	864 426.2		154 532.6
07	941 097.3		24 435.6	196 453.5	878 796.9		113 067.3
08	921 852.5		18 336.7	254 117.3	896 976.2		111 479.6
09	908 800.4		9 798.4	257 507.6	922 118.4		151 594.9
10	916 416.1		11 175.9	188 811.4	937 357.4		126 879.2
11	922 544.5		11 323.7	181 919.9	974 927.1		133 329.3
12	926 550.5		6 930.3	400 402.8	1 002 108.6		80 512.4
2013 01	924 389.4		7 374.6	706 200.5	1 018 799.0		88 477.7
02	924 754.4		16 280.9	1 036 431.0	1 034 923.7		190 098.4
03	957 787.3		13 886.4	1 211 221.3	1 042 309.5		275 510.8
04	1 002 494.3		12 706.4	1 258 216.7	1 068 828.6		226 084.2
05	1 052 979.0		12 023.1	1 766 223.4	1 091 990.1		93 635.3
06	1 090 348.4		10 477.3	2 878 669.1	1 156 831.9		82 248.3
07	1 123 487.9	1 087 515.9	10 839.6	3 044 466.2	1 053 442.3	1 381 367.6	197 351.2
08	1 131 218.4	1 094 329.2	10 479.8	3 189 895.1	1 114 753.8	1 441 810.6	498 921.7
09	1 210 680.8	1 173 809.5	7 921.9	3 596 648.7	1 227 262.8	1 561 405.7	628 095.1
10	1 269 221.3	1 241 508.9	4 728.6	3 450 097.0	1 259 629.8	1 594 368.2	669 838.2
11	1 253 741.9	1 216 282.7	4 924.7	3 488 181.6	1 270 574.0	1 606 535.4	815 787.4
12	1 182 255.1	1 145 336.4	3 914.9	4 295 526.1	1 342 761.3	1 737 732.7	384 537.8
2014 01	1 191 644.3	1 154 298.8	4 725.5	3 033 858.8	1 435 452.4	1 772 649.6	270 807.4
02	1 452 348.6	1 414 605.7	22 263.5	2 969 466.0	1 455 565.3	1 794 317.9	643 252.1
03	1 502 770.4	1 476 063.1	32 270.7	3 018 831.8	1 555 532.2	1 895 388.6	676 539.3
04	1 624 596.6	1 597 889.3	31 932.3	2 799 677.5	1 620 003.9	1 960 850.1	652 369.4
05	1 648 499.5	1 621 792.3	23 374.7	2 896 801.9	1 638 048.4	1 976 426.2	722 431.0
06	1 656 271.1	1 629 563.8	23 895.2	2 910 066.7	1 810 473.6	2 014 933.1	668 893.3
07	1 639 181.5	1 612 474.2	32 078.7	2 722 050.1	1 875 187.5	2 079 551.9	545 704.3
08	1 720 382.6	1 693 675.3	19 487.1	2 639 015.9	1 874 321.5	2 078 257.0	538 476.1
09	1 823 644.3	1 796 937.1	20 921.5	2 742 997.4	1 924 951.8	2 124 781.2	575 960.7
10	1 832 305.5	1 805 598.2	25 809.3	2 750 299.0	1 934 116.4	2 134 359.8	581 647.0
11	1 789 890.0	1 763 182.7	23 273.0	2 115 968.0	1 949 191.1	2 149 738.3	595 058.0
12	1 539 021.5	1 512 314.2	25 963.7	2 607 088.8	2 153 086.5	2 354 767.6	230 503.2
2015 01	1 540 621.6	1 513 914.3	26 063.4	2 157 718.2	2 170 657.4	2 372 090.1	-264 332.5

Тухайн сард хадгаламж зээлийн хэрэгсэлүүдийг ургэлжлэнг хэсэгтэйгээр тооцсон

1 Data of Savings and Credit Cooperatives was included in Broad Money

Санхүүгийн байгууллагуудын тойм
Financial corporations survey

сая төгрөг
in millions of togrogs

Хугацааны эцэст	Гадаад цэвэр актив	Дотоодын ээл (цэвэр)	Үүнээс	
			Of which	
			Засгийн газар	Үүнээс: Of which:
End-of-period	Net foreign assets	Domestic credit (net)	General Government	Төв Засгийн газар Central Government
1999 12	167 541.5	116 635.6	34 555.7	
2000 12	201 696.9	84 831.1	17 171.2	
2001 12	220 165.7	129 259.5	-6 829.1	
2002 12	308 507.4	200 027.4	-32 439.3	
2003 12	256 341.5	514 615.2	96 687.3	
2004 12	311 005.2	646 850.0	40 506.5	45 022.0
2005 12	570 198.7	768 505.8	-90 847.2	-87 822.4
2006 12	1 131 772.5	743 807.7	-477 882.5	-470 640.1
2007 12	1 352 046.2	1 326 704.3	-726 528.0	-719 606.1
2008 12	683 478.2	2 058 564.4	-573 575.1	-566 471.1
2009 12	1 532 827.5	1 933 163.1	-717 126.1	-709 477.0
2010 03	1 439 459.5	2 178 977.6	-629 417.9	-623 859.7
06	1 797 632.0	2 329 485.5	-599 207.2	-591 966.0
09	2 096 505.7	2 348 807.9	-787 055.7	-779 067.2
12	2 736 016.4	2 478 983.7	-835 523.9	-829 644.2
2011 03	2 613 967.8	2 790 891.5	-996 777.3	-989 064.4
06	2 943 481.5	3 449 704.1	-1 173 940.0	-1 163 042.2
09	3 033 837.7	3 765 565.2	-1 360 911.5	-1 351 921.0
12	3 055 546.7	4 354 219.2	-1 371 073.4	-1 363 784.1
2012 03	3 341 200.3	4 489 092.9	-1 378 430.1	-1 347 814.7
06	2 632 492.3	5 391 730.2	-1 031 201.1	-1 019 064.6
09	2 015 854.1	6 060 877.0	-1 004 831.4	-995 033.1
12	3 807 703.2	4 509 985.1	-3 040 624.5	-3 033 694.1
2013 03	3 293 587.6	5 164 304.0	-3 011 789.5	-2 997 903.1
06	1 975 908.4	6 795 346.8	-2 962 476.0	-2 951 998.7
09	988 611.9	8 539 646.9	-3 227 793.8	-3 219 871.8
12	72 675.0	10 275 808.7	-3 029 591.1	-3 025 676.2
2014 03	-923 831.0	11 029 441.9	-3 016 980.2	-2 984 709.4
06	-2 184 719.2	12 378 341.0	-2 764 167.1	-2 740 271.9
09	-3 050 573.5	12 687 636.6	-2 832 547.8	-2 811 626.3

¹ 2008 оны 12-р сараас эхлэн ОУВС-ийн ЯЕХД хөтөлбөрийн эзэлийн тооцоог ЗГ-аас авах авчигад оруулж тооц

¹ From December 2008 the Settlement on PRGF loan was included in Net Domestic Credit, particularly in Claims on G

² Тухайн сард хадгаламж эзэлийн хоршооны үзүүлэлтийг нэгтгэж тооцог

² Data of Savings and Credit Cooperatives was included in Broad Money

Санхүүгийн байгууллагуудын тойм
Financial corporations survey

үргэлжлэл
 continued

Хугацааны эндэст End-of-period					
	Орон нутгийн тосов Local Government	Улсын байгууллага Public sector	Хувийн байгууллага Private sector	Иргэд Individuals	Бусад Other
1999 12		8 564.5	31 408.6		
2000 12		6 281.5	45 482.9		
2001 12		10 402.0	114 670.4		
2002 12		12 184.9	203 567.2		
2003 12		16 203.6	365 024.4		
2004 12	-4 515.6	13 125.7	365 057.9	210 931.1	17 228.9
2005 12	-3 024.9	34 169.2	489 064.7	321 606.8	14 512.4
2006 12	-7 242.4	36 731.6	659 019.3	507 570.0	18 369.3
2007 12	-6 921.9	27 331.8	1 166 149.5	838 778.5	20 972.4
2008 12	-7 104.0	34 794.6	1 570 398.9	1 013 694.2	13 251.7
2009 12	-7 649.1	20 429.4	1 716 253.8	904 892.3	8 713.7
2010 03	-5 558.2	16 948.8	1 760 220.7	1 015 896.2	15 329.8
06	-7 241.2	15 592.9	1 806 502.8	1 096 347.0	10 250.0
09	-7 988.5	37 686.6	1 808 074.9	1 280 652.2	9 450.1
12	-5 879.7	17 073.9	1 854 774.6	1 433 029.7	9 629.5
2011 03	-7 712.9	13 029.5	2 099 485.9	1 667 399.5	7 753.9
06	-10 897.8	16 160.3	2 568 669.9	2 030 617.7	8 196.1
09	-8 990.5	27 143.3	2 770 747.4	2 320 113.9	8 472.1
12	-7 289.3	100 646.0	3 064 543.2	2 554 213.0	5 890.4
2012 03	-30 615.4	50 675.2	3 154 928.2	2 655 002.0	6 917.5
06	-12 136.5	71 278.4	3 451 365.5	2 892 421.2	7 866.2
09	-9 798.4	155 625.4	3 730 255.2	3 168 990.6	10 837.2
12	-6 930.3	402 467.4	3 913 008.5	3 223 565.3	11 568.4
2013 03	-13 886.4	609 835.5	4 047 757.4	3 508 327.4	10 173.2
06	-10 477.3	977 692.9	4 815 767.3	3 953 189.5	11 173.1
09	-7 921.9	1 407 157.1	5 620 929.8	4 721 918.4	17 435.4
12	-3 914.9	1 892 147.8	6 274 588.1	5 131 220.9	7 443.0
2014 03	-32 270.7	2 251 677.8	6 238 581.1	5 550 474.9	5 688.2
06	-23 895.2	2 395 306.9	6 656 349.2	6 083 315.7	7 536.4
09	-20 921.5	2 706 584.9	6 848 894.9	5 955 492.6	9 212.0

¹Тухайн сард хадгалмаж эзлийн хориооны үзүүлэлтийг нэстгэж тооцож

¹ Data of Savings and Credit Cooperatives was included in Broad Money

Санхүүгийн байгууллагуудын тойм
Financial corporations survey

үргэлжлэл
continued

Хугацааны эцэст	Санхүүгийн байгууллагуудаас гадуурх мөнгө	Харицах, Хадгаламж	Хөтөлбөрийн ээлийн эх үүсвэр	Бусад зүйл (цэвэр)
<i>End-of-period</i>	<i>Currency outside financial corporations</i>	<i>Deposits</i>	<i>Government lending loans</i>	<i>Other items (net)</i>
1999 12	87 281.3	105 341.3		64 010.1
2000 12	100 933.4	157 909.2		27 685.4
2001 12	109 160.7	221 903.6		18 360.9
2002 12	120 783.6	349 342.0		38 409.2
2003 12	131 496.7	571 835.7		67 624.3
2004 12	143 512.7	703 519.7		110 822.7
2005 12	152 369.5	987 769.3	17 272.7	181 791.8
2006 12	185 126.7	1 351 366.7	18 765.0	320 321.7
2007 12	283 325.3	2 117 924.4	17 620.0	259 880.7
2008 12	328 724.0	1 941 277.4	18 122.4	453 918.7
2009 12	284 993.9	2 595 040.0	20 201.7	565 755.1
2010 03	294 303.8	2 680 155.2	18 075.6	625 902.5
06	348 882.6	3 174 701.5	16 456.8	587 076.6
09	343 754.5	3 507 938.3	17 499.9	576 120.9
12	388 179.9	4 291 778.8	17 781.0	517 260.5
2011 03	386 793.5	4 568 307.2	17 856.7	431 901.8
06	479 673.2	5 292 857.7	17 181.1	603 473.6
09	525 108.8	5 528 730.6	16 657.5	728 906.0
12	517 462.4	5 894 765.2	17 133.5	980 404.8
2012 03	448 055.9	5 656 735.5	16 665.7	1 708 836.1
06	662 897.8	6 388 267.3	15 710.8	957 346.7
09	551 754.6	6 566 543.9	17 040.1	941 392.6
12	603 331.3	7 016 536.6	17 031.9	680 788.5
2013 03	482 622.1	6 844 753.9	16 722.0	1 113 793.5
06	599 992.6	7 451 874.5	17 107.2	702 280.9
09	597 444.0	7 926 004.9	20 101.9	984 708.0
12	581 989.6	8 889 077.5	20 184.9	857 231.7
2014 03	549 758.9	9 418 556.8	21 657.6	115 637.7
06	571 089.6	9 539 509.8	21 636.8	61 385.6
09	536 114.5	9 542 838.4	20 373.0	-462 262.7

¹ Тухайн сард хадгаламж эзэлийн хориооны үзүүлэлтийг нэвтэсэж тооцов

¹ Data of Savings and Credit Cooperatives was included in Broad Money

Бусад санхүүгийн байгууллагуудын тойм
Other financial corporations survey

сая төгрөг
in millions of togrogs

Хугацааны эцэст <i>End-of-period</i>	Касс <i>Cash in vault</i>	Гадаад актив <i>Foreign assets</i>	Авлага <i>Claims on</i>			
			Засгийн газар <i>General Government</i>	Үүнгээс: Of which:		Бусад санхүүгийн байгууллага <i>Other financial corporations</i>
				Төв Засгийн газар <i>Central Government</i>	Орон нутгийн төсөв <i>Local Government</i>	
1999 12						
2000 12						
2001 12						
2002 12						
2003 12						
2004 12						
2005 12						
2006 12						
2007 12						
2008 12						
2009 12						
2010 03	24.2					
06	23.1					
09	22.5					
12	22.8					
2011 03	28.1					
06	27.0					
09	29.5					
12	31.7					
2012 03	26.2					
06	33.7	12.0				
09	34.5	4.0				
12	34.0	3.7				
2013 03	35.6	3.3				
06	41.8	2.7	3 857.3	3 857.3		
09	42.5	16.6	3 857.3	3 857.3		
12	44.6	24.3	8 132.7	8 132.7		
2014 03	55.4	25.6	8 236.5	8 236.5		
06	58.0	21.3	8 236.5	8 236.5		
09	63.2	16.5	24 041.3	24 041.3		

Бусад санхүүгийн байгууллагуудын тойм
Other financial corporations survey

сая төгрөг
in millions of togrogs

Хугацааны эцэст <i>End-of-period</i>	Зээл			
	<i>Loans</i>			
	Улсын байгууллага <i>Public sector</i>	Хувийн байгууллага <i>Private sector</i>	Иргэд <i>Individuals</i>	Бусад <i>Other</i>
1999 12				
2000 12				
2001 12				
2002 12				
2003 12				
2004 12				
2005 12				
2006 12				
2007 12				
2008 12				
2009 12				
2010 03			51 861.0	
06			57 418.0	
09			62 257.2	
12			63 797.2	
2011 03			71 316.3	
06			85 804.1	
09			85 683.4	
12			101 528.0	
2012 03			102 462.1	
06	7 169.5	0.0	109 350.9	0.0
09	84 339.1	0.0	124 301.6	0.0
2012 12	360 507.6	85 287.0	126 161.5	0.0
2013 03	578 180.2	86 403.3	132 348.0	0.0
06	930 538.3	88 599.6	141 317.7	0.0
09	1 347 556.5	131 425.4	155 569.8	0.0
12	1 811 601.5	275 775.3	472 941.3	0.0
2014 03	2 177 793.5	12 245.0	483 720.1	0.0
06	2 320 310.9	65 447.0	480 625.0	0.0
09	2 562 045.1	194 016.3	175 926.4	0.0

Бусад санхүүгийн байгууллагуудын тойм

Other financial corporations survey

сая төгрөг
in millions of togrogs

Хугацааны эцэст <i>End-of-period</i>	Төгрөгийн харилцах <i>Demand deposits</i>	Нийт хадгаламж, Валютын харилцах <i>Total deposits & foreign currency current account</i>	Үнэт цаас <i>Securities other than shares</i>	Зээл <i>Loans</i>	Гадаад пассив <i>Foreign liabilities</i>	Засгийн газрын хадгаламж <i>General Government deposits</i>	Үүнээс:		Өөрийн хоронго <i>Capital accounts</i>
							Төв ЗГ-ын хадгаламж		
							Of which		
							Central Government deposits		
1999 12									
2000 12									
2001 12									
2002 12									
2003 12									
2004 12									
2005 12									
2006 12									
2007 12									
2008 12									
2009 12									
2010 03				12 057.4	2 392.4	530.7	530.7		79 217.7
06				11 855.2	3 575.9	376.4	376.4		85 749.3
09				13 503.0	2 518.6	548.4	548.4		89 437.5
12				16 316.2	3 269.3	727.0	727.0		91 961.5
2011 03				16 143.9	4 944.6	695.4	695.4		101 704.6
06				19 355.8	6 212.2	1 300.3	1 300.3		119 933.0
09				26 424.2	7 486.0	1 288.2	1 288.2		123 484.3
12				21 137.4	11 892.7	823.5	823.5		138 182.4
2012 03				28 395.2	13 601.1	701.9	701.9		142 722.9
06	0.0	1.1		31 367.6	815 909.0	758.2	758.2		185 648.0
09	6 090.0	7.0		31 656.6	850 703.7	679.0	679.0		203 028.3
12	6 090.0	7.0	84.6	32 452.0	818 136.8	810.0	810.0		246 577.1
2013 03	0.0	22 732.3	0.0	44 195.1	832 535.2	1 120.0	1 120.0		267 998.0
06	2 136.2	34 461.7	376.8	47 746.9	965 261.6	433 565.4	433 565.4		276 747.2
09	869.8	30 606.4	1 192.8	56 673.5	1 109 698.4	962 048.9	962 048.9		376 186.8
12	10 769.4	5 409.6	324 159.3	74 581.6	981 005.2	1 989 376.1	1 989 376.1		403 672.3
2014 03	5 616.8	1 348.9	487 461.0	81 533.1	1 486 905.7	2 378 940.9	2 378 940.9		449 526.2
06	2 184.1	1 411.3	478 409.1	100 214.5	1 532 193.9	2 515 866.7	2 515 866.7		496 219.7
09	377.6	3 914.1	172 430.9	115 238.5	2 094 283.2	2 520 116.0	2 520 116.0		580 123.7

Хэрэглээний барааны үнийн индекс
Consumer price index

хувнар

in percent

Хугацааны эцэст End of period	Хүнсний бараа, согтууруулах бус ундаа Food & non-alcoholic beverages	Үүнээс Of which							Согтууруулах бус ундаа Non-alcoholic beverages	
		Хүнс Food	Үүнээс Of which				Сахар, чихэр Sugar, candy	Хүнсний ногоо Vegetables		Өөх, тос Oils & fats
			Талх, гурил будаа Bread, flour, cereals	Мах, махан бүтээгдэхүүн Meat, meat products	Сүү, сүүн бүтээгдэхүүн, ондог Milk dairy products, eggs					
2005.12=100										
2005 12 ¹	41.08	39.52	9.92	16.51	3.55	1.61	4.12	2.27	1.56	
2006 12	41.96	40.31	10.25	16.39	3.75	1.87	4.12	2.25	1.65	
2007 12	52.26	50.55	13.87	19.75	4.47	1.87	4.75	3.66	1.72	
2008 12	65.08	62.96	18.77	21.84	6.03	2.23	7.01	4.41	2.12	
2009 12	64.76	62.34	18.85	20.14	6.37	3.04	6.96	4.18	2.42	
03	76.10	73.60	18.74	29.03	6.99	3.42	8.37	4.08	2.50	
06	86.61	84.15	18.96	40.39	6.20	3.19	8.26	3.99	2.46	
09	76.11	73.68	20.39	27.81	5.92	3.45	8.84	4.00	2.42	
2010 12	78.07	75.64	20.76	28.93	7.00	3.41	8.23	4.03	2.43	
2010.12=100										
2010 12 ²	30.03	28.61	8.26	10.11	3.40	1.09	2.95	1.45	1.42	
01	31.50	30.08	8.26	11.34	3.55	1.09	3.02	1.46	1.42	
02	31.60	30.17	8.23	11.45	3.52	1.09	3.05	1.46	1.43	
03	30.72	29.28	8.24	10.58	3.48	1.09	3.06	1.45	1.44	
04	30.22	28.78	8.20	10.16	3.42	1.09	3.07	1.44	1.44	
05	31.32	29.89	8.27	11.26	3.34	1.08	3.13	1.42	1.43	
06	31.70	30.26	8.28	11.28	3.23	1.08	3.59	1.41	1.44	
07	32.26	30.82	8.29	11.62	3.16	1.08	3.86	1.42	1.44	
08	31.88	30.44	8.29	11.55	3.12	1.08	3.58	1.43	1.44	
09	31.70	30.27	8.28	11.66	3.19	1.08	3.21	1.47	1.43	
10	31.30	29.86	8.28	11.35	3.33	1.10	2.89	1.46	1.43	
11	31.46	30.01	8.26	11.29	3.49	1.10	2.95	1.47	1.45	
2011 12	32.31	30.87	8.28	11.91	3.61	1.12	3.03	1.47	1.45	
01	34.24	32.74	8.32	13.36	3.78	1.15	3.10	1.49	1.50	
02	36.53	35.03	8.34	15.43	3.82	1.16	3.20	1.53	1.50	
03	39.41	37.87	8.43	18.07	3.77	1.16	3.30	1.54	1.53	
04	39.60	38.04	8.42	18.34	3.68	1.16	3.32	1.56	1.55	
05	40.07	38.52	8.47	18.78	3.59	1.16	3.37	1.55	1.55	
06	40.19	38.63	8.51	19.01	3.33	1.17	3.57	1.48	1.56	
07	40.94	39.38	8.53	19.58	3.29	1.18	3.74	1.47	1.56	
08	40.45	38.89	8.58	18.88	3.26	1.20	3.82	1.48	1.56	
09	39.30	37.74	8.60	18.27	3.23	1.20	3.24	1.50	1.55	
10	38.10	36.53	8.69	17.03	3.38	1.20	3.00	1.51	1.57	
11	38.14	36.57	8.69	16.85	3.51	1.20	3.08	1.51	1.57	
12*	38.75	37.18	8.73	17.11	3.60	1.20	3.30	1.50	1.58	
2013 01	39.63	38.05	8.78	17.60	3.73	1.20	3.49	1.51	1.58	
02	41.39	39.81	8.96	18.97	3.75	1.21	3.64	1.51	1.59	
03	41.92	40.32	9.34	18.92	3.93	1.21	3.60	1.53	1.60	
04	42.82	41.21	9.46	19.73	3.89	1.22	3.60	1.53	1.61	
05	42.89	41.27	9.43	19.85	3.87	1.20	3.66	1.51	1.62	
06	42.56	40.95	9.45	19.78	3.62	1.20	3.63	1.52	1.61	
07	42.51	40.90	9.46	19.62	3.51	1.19	3.85	1.52	1.61	
08	41.22	39.60	9.61	18.34	3.58	1.20	3.56	1.53	1.62	
09	41.32	39.66	9.82	18.22	3.82	1.20	3.22	1.53	1.65	
10	41.24	39.40	10.26	17.56	3.99	1.23	2.89	1.60	1.84	
11	41.90	40.04	10.32	17.21	4.52	1.24	3.20	1.62	1.86	
12	42.84	40.96	10.40	17.54	4.64	1.25	3.57	1.63	1.88	
2014 01	44.45	42.65	10.42	19.03	4.74	1.25	3.63	1.63	1.80	
02	45.59	43.75	10.47	19.97	4.84	1.25	3.63	1.64	1.84	
03	46.13	44.29	10.48	20.31	4.92	1.25	3.72	1.64	1.84	
04	46.79	44.92	10.65	20.49	5.19	1.25	3.70	1.64	1.87	
05	47.90	46.05	10.86	21.29	5.31	1.27	3.72	1.65	1.85	
06	48.29	46.36	11.07	21.53	4.96	1.27	3.89	1.67	1.93	
07	47.64	45.68	12.03	19.69	4.57	1.29	4.34	1.71	1.96	
08	45.93	43.96	12.05	18.72	4.51	1.30	3.56	1.72	1.96	
09	46.00	44.04	12.13	18.50	4.70	1.33	3.52	1.76	1.96	
10	45.49	43.49	12.15	17.79	4.86	1.35	3.43	1.76	2.00	
11	45.31	43.32	12.12	17.45	5.03	1.32	3.48	1.76	2.00	
12	45.81	43.79	12.20	17.46	5.14	1.33	3.70	1.78	2.01	
2015 01	46.19	44.14	12.16	17.61	5.16	1.33	3.85	1.82	2.05	

Эх үүсвэр: Үндэсний Статистикийн хороо, Статистикийн бюллетень Source: Monthly Statistical Bulletin, NSC

2 2000 оны 12 сараас ХБ-ны ерөнхий индексийг тооцоходоо 205 нэр төрлийн бүтээгдэхүүнийг 239 болгож илжүүлэн тооцов.

2 Since december 2000 the CPI calculation is based on the basket containing 239 consumer goods compared to 205 in previous years.

3 2006 оны 4 сараас эхлэн ХБҮ-ны сассан дахь бараа үйлчилгээг 287 болгон өргөжүүлж, 2005 оны 12 сарын үнийг суурь үнэ болгон авав.

3 Since April 2006 the items in consumer basket updated to 287 and prices of December 2005 was taken as the base period.

* Улаанбаатар хотод борлуулдаг буй махны дундаж үнийг хүнсний захуудын махны борлуулалтын хэмжээгээр жигнэж тооцон 2012.12 сараас хойшхи инфляцийн задаргаа илгээгдсэн

Хэрэглээний барааны үнийн индекс
Consumer price index

үргэлжлэл
continued

Хугацааны эцэст End of period	Согтууруулах ундаа, тамхи Alcoholic beverages, tobacco	Хувцас, бөс бараа, гутал Clothing, footwear and cloths	Үүнээс Of which				Орон сууц, ус цахилгаан, түлш Housing, water electricity, and fuels	Үүнээс Of which		
			Хувцас, бөс бараа Clothing, cloth	Эрэгтэй хувцас Men's clothing	Эмэгтэй хувцас Women's clothing	Хүүхдийн хувцас Children's clothing		Гутал Footwear	Усан хангамж, орон сууцны бусад үйлч. Water supply, miscellaneous services	Цахилгаан, хийн, бусад түлш Electricity, gas, other fuels
2005.12=100										
2005 12 ¹	2.26	12.38	8.11	3.26	2.93	1.11	4.27	13.40	4.24	7.60
2006 12	2.41	13.28	8.84	3.54	3.21	1.22	4.45	14.70	5.18	7.91
2007 12	2.38	13.56	8.96	3.58	3.10	1.35	4.60	15.73	5.37	8.41
2008 12	2.59	17.10	11.35	4.62	3.91	1.76	5.74	18.45	5.83	9.90
2009 12	3.17	17.71	12.17	4.97	4.14	1.93	5.54	17.74	5.90	9.23
03	3.21	18.36	12.37	5.07	4.22	1.94	5.99	17.68	6.29	8.81
06	3.23	18.20	12.49	5.20	4.22	1.96	5.72	18.40	6.29	9.66
09	3.25	18.93	13.11	5.46	4.32	2.19	5.82	19.54	7.32	9.63
2010 12	3.43	19.86	13.38	5.57	4.40	2.21	6.48	19.96	7.32	9.96
2010.12=100										
2010 12 ²	3.69	12.17	8.87	3.27	3.54	1.53	3.30	14.07	2.17	6.63
01	3.77	12.25	8.93	3.31	3.55	1.53	3.32	13.90	2.17	6.40
02	3.78	12.39	9.04	3.31	3.61	1.57	3.35	13.82	2.17	6.35
03	3.78	12.51	9.10	3.34	3.63	1.58	3.41	13.62	2.17	6.21
04	3.79	12.74	9.26	3.42	3.69	1.63	3.47	13.52	2.17	6.02
05	3.80	12.71	9.20	3.41	3.65	1.62	3.51	14.40	2.27	6.56
06	3.80	12.90	9.32	3.43	3.68	1.68	3.58	14.28	2.28	6.41
07	3.79	12.95	9.34	3.43	3.70	1.69	3.61	14.26	2.28	6.33
08	3.79	13.22	9.60	3.49	3.85	1.73	3.62	14.58	2.28	6.47
09	3.79	13.67	9.98	3.54	4.09	1.80	3.69	15.99	2.28	7.83
10	3.79	14.22	10.42	3.79	4.20	1.82	3.80	16.03	2.28	7.83
11	3.80	14.46	10.51	3.82	4.20	1.87	3.95	16.08	2.28	7.83
2011 12	3.80	14.41	10.46	3.85	4.12	1.87	3.96	16.09	2.28	7.83
01	3.90	14.85	10.82	3.87	4.38	1.93	4.03	15.90	2.28	7.64
02	3.92	14.94	10.89	3.88	4.42	1.95	4.05	15.57	2.28	7.31
03	3.97	14.98	10.99	3.91	4.51	1.93	3.99	15.33	2.28	7.05
04	3.99	15.29	11.19	3.94	4.68	1.94	4.10	15.35	2.39	6.92
05	4.01	15.32	11.20	3.98	4.64	1.95	4.12	15.82	2.39	7.03
06	4.02	15.32	11.19	3.99	4.64	1.92	4.13	16.06	2.39	7.01
07	4.04	15.37	11.24	4.00	4.64	1.97	4.13	16.03	2.39	7.01
08	4.05	15.56	11.36	4.04	4.67	2.02	4.20	16.68	2.39	7.42
09	5.69	15.94	11.72	4.09	4.84	2.12	4.22	17.22	2.39	7.96
10	5.80	16.22	12.00	4.21	4.93	2.19	4.22	17.95	2.39	8.60
11	5.83	16.26	12.12	4.34	4.93	2.16	4.14	17.61	2.39	8.26
2012 12	5.87	16.29	12.15	4.37	4.92	2.17	4.14	17.49	2.39	8.14
01	5.87	16.28	12.16	4.39	4.93	2.17	4.12	17.27	2.39	8.04
02	5.88	16.31	12.16	4.39	4.94	2.16	4.16	16.94	2.39	7.71
03	5.88	16.27	12.20	4.42	4.95	2.16	4.07	16.88	2.39	7.62
2013 04	5.92	16.23	12.16	4.45	4.86	2.17	4.07	16.88	2.39	7.62
05	5.92	16.28	12.20	4.46	4.90	2.17	4.07	16.18	2.39	7.05
06	5.92	16.28	12.20	4.46	4.91	2.16	4.08	15.98	2.39	6.79
07	5.92	16.32	12.21	4.47	4.93	2.15	4.11	16.38	2.39	6.93
08	5.94	16.78	12.63	4.58	5.04	2.34	4.15	17.47	2.39	7.38
09	6.21	16.96	12.79	4.70	5.11	2.31	4.16	17.65	2.62	7.39
10	6.31	17.53	13.18	4.93	5.20	2.35	4.35	18.52	2.62	8.18
11	6.37	17.81	13.33	4.98	5.24	2.39	4.48	18.76	2.62	8.23
12	6.56	18.48	13.81	5.29	5.29	2.49	4.67	18.95	2.62	8.43
2014 01	6.58	18.59	13.76	5.24	5.30	2.47	4.83	18.95	2.62	8.43
02	6.61	18.71	13.84	5.22	5.33	2.54	4.87	18.95	2.62	8.43
03	6.61	18.78	13.86	5.22	5.33	2.56	4.92	18.95	2.62	8.43
04	6.80	18.83	13.98	5.33	5.34	2.56	4.85	18.96	2.62	8.43
05	6.88	19.00	14.25	5.45	5.51	2.49	4.75	18.98	2.62	8.43
06	6.88	19.20	14.48	5.54	5.57	2.59	4.72	18.75	2.62	8.43
07	6.93	19.21	14.51	5.54	5.57	2.65	4.70	19.50	2.94	8.59
08	6.93	19.54	14.78	5.60	5.64	2.78	4.75	19.96	2.94	8.76
09	6.99	19.74	14.95	5.60	5.71	2.83	4.80	21.09	2.94	9.89
10	7.02	19.84	15.03	5.63	5.71	2.88	4.80	22.67	2.94	11.47
11	7.05	20.03	15.19	5.66	5.74	2.95	4.84	23.25	2.94	11.53
12	7.24	20.18	15.33	5.66	5.85	2.96	4.84	23.15	3.13	11.24
2015 01	7.24	20.27	15.42	5.66	5.89	2.96	4.84	23.16	3.13	11.24

2 2000 оны 12 сараас ХБ-ны ерөнхий индексийг тооцохдоо 205 нэр төрлийн бүтээгдэхүүнийг 239 болгож шилжүүлэн тооцов.

2 Since december 2000 the CPI calculation is based on the basket containing 239 consumer goods compared to 205 in previous years.

3 2000 оны 12 сараас эхлэн 2015-ны сарын 1-ийг дахь өдөр 28 нэр төрлийн бүтээгдэхүүнийг 239 болгож шилжүүлэн тооцов.

3 Since April 2006 the items in consumer basket updated to 287 and prices of December 2005 was taken as the base period.

Хэрэглээний барааны үнийн индекс
Consumer price index

үргэлжлэл
continued

Хугацааны эцэст End-of-period	Гэр ахуйн тавишга, гэр ахуйн бараа Furnishings, household equipment, tools	Эм, тариа, эмнэлгийн үйлчилгээ Medical care, services	Тээвэр Transport	Үүнээс Of which		Холбоо, шуудан Communication	Амралт, чөлөөт цаг, соёлын үйлчилгээ Recreation, culture	Боловсрол Education	Зочид буудал, нийтийн хоол, дотуур байр Restaurants, hotels	Бусад бараа үйлчилгээ Miscellaneous goods & services
				Тээврийн засвар, үйлчилгээ Maintenance of personal transport	Тээврийн үйлчилгээ Transport services					
<i>2005.12=100</i>										
2005 12 ¹	4.30	1.62	8.71	2.47	5.76	4.05	3.33	4.15	1.72	3.00
2006 12	4.64	1.77	9.57	2.53	6.07	3.09	3.62	4.58	1.89	3.32
2007 12	5.22	2.10	10.59	3.19	6.81	2.90	3.73	5.50	2.08	3.48
2008 12	5.99	2.68	14.17	3.59	9.87	2.78	4.05	7.57	2.80	4.02
2009 12	6.37	3.06	14.06	3.82	9.57	2.98	4.14	8.25	3.14	4.66
03	6.37	3.07	14.19	3.83	9.61	3.48	4.16	8.25	3.42	4.72
06	6.45	3.11	14.28	3.79	9.75	3.48	4.12	8.25	3.48	4.74
09	6.50	3.12	14.25	3.76	9.74	3.48	4.16	9.93	3.51	4.79
2010 12	6.66	3.17	14.32	3.85	9.73	3.48	4.20	9.93	3.61	4.80
<i>2010.12=100</i>										
2010 12 ²	3.51	3.00	12.58	4.92	3.74	4.41	3.10	6.12	3.55	3.77
01	3.52	3.00	12.58	4.92	3.74	4.41	3.10	6.12	3.55	3.78
02	3.53	3.01	12.74	5.06	3.75	4.41	3.10	6.12	3.55	3.78
03	3.53	3.01	12.74	5.06	3.76	4.42	3.10	6.12	3.55	3.78
04	3.57	3.02	12.82	5.15	3.76	4.42	3.12	6.12	3.55	3.81
05	3.59	3.03	12.80	5.11	3.76	4.43	3.13	6.12	3.56	3.87
06	3.63	3.04	13.73	5.57	4.23	4.43	3.19	6.12	3.63	3.93
07	3.63	3.04	14.02	5.57	4.51	4.42	3.20	6.12	3.63	3.93
08	3.68	3.04	14.12	5.58	4.60	4.42	3.20	6.58	3.63	3.93
09	3.69	3.05	14.12	5.58	4.60	4.42	3.20	6.58	3.65	3.93
10	3.73	3.05	14.14	5.59	4.60	4.42	3.21	6.58	3.68	3.98
11	3.73	3.05	14.18	5.62	4.61	4.42	3.21	6.58	3.68	4.00
2011 12	3.70	3.05	14.18	5.62	4.62	4.42	3.16	6.58	3.68	4.00
01	3.74	3.09	14.84	6.21	4.68	4.42	3.21	6.58	3.76	4.06
02	3.77	3.14	15.09	6.07	4.70	4.40	3.26	6.58	4.21	4.06
03	3.80	3.24	15.08	6.02	4.74	4.40	3.27	6.58	4.21	4.08
04	3.81	3.25	14.66	5.83	4.74	4.40	3.29	6.58	4.28	4.09
05	3.78	3.25	14.75	5.94	4.71	4.38	3.28	6.58	4.43	4.11
06	3.79	3.23	14.79	5.98	4.71	4.38	3.25	6.58	4.43	4.12
07	3.81	3.23	14.79	5.98	4.71	4.38	3.23	6.58	4.43	4.12
08	3.83	3.33	14.79	5.98	4.71	4.38	3.28	7.64	4.48	4.14
09	3.82	3.36	14.84	6.03	4.71	4.36	3.22	7.64	4.48	4.17
10	3.83	3.40	15.08	6.03	4.71	4.36	3.25	7.64	4.48	4.22
11	3.85	3.41	15.01	6.03	4.73	4.36	3.28	7.64	4.48	4.23
2012 12	3.87	3.41	15.25	6.17	4.73	4.36	3.28	7.64	4.48	4.25
01	3.87	3.41	15.46	6.39	4.73	4.37	3.28	7.64	4.65	4.25
02	3.87	3.41	15.49	6.39	4.76	4.36	3.28	7.64	4.65	4.25
03	3.87	3.54	15.52	6.39	4.79	4.36	3.29	7.64	4.74	4.28
2013 04	3.88	3.54	15.53	6.39	4.79	4.36	3.29	7.64	4.74	4.31
05	3.89	3.58	15.53	6.39	4.79	4.36	3.26	7.64	4.74	4.32
06	3.91	3.63	15.38	6.25	4.79	4.36	3.22	7.64	4.74	4.33
07	3.96	3.70	15.14	6.25	4.79	4.36	3.23	7.64	4.74	4.36
08	4.09	3.75	15.27	6.33	4.84	4.36	3.25	9.81	4.94	4.51
09	4.27	3.93	15.38	6.37	4.91	4.35	3.21	9.81	4.95	4.63
10	4.41	4.07	15.41	6.40	4.91	4.35	3.20	9.81	5.14	4.85
11	4.54	4.07	15.50	6.40	5.00	4.35	3.21	9.81	5.26	5.06
12	4.67	4.15	15.50	6.40	5.00	4.35	3.21	9.81	5.27	5.14
2014 01	4.68	4.15	16.08	6.42	5.55	4.35	3.22	9.81	5.27	5.21
02	4.71	4.15	16.20	6.48	5.62	4.35	3.22	9.81	5.30	5.21
03	4.72	4.15	16.24	6.52	5.62	4.35	3.22	9.81	5.30	5.21
04	4.74	4.16	16.26	6.68	5.62	4.37	3.23	9.81	5.51	5.45
05	4.76	4.23	16.41	6.68	5.62	4.37	3.23	9.81	5.51	5.45
06	4.75	4.44	16.48	6.68	5.69	4.39	3.24	9.81	5.50	5.53
07	4.83	4.51	16.97	6.68	5.71	4.39	3.25	9.81	5.50	5.54
08	4.88	4.51	16.98	6.68	5.71	4.39	3.47	11.55	5.51	5.54
09	4.94	4.51	16.98	6.68	5.71	4.39	3.50	11.55	5.51	5.55
10	4.98	4.52	16.98	6.68	5.71	4.39	3.51	11.55	5.51	5.56
11	5.04	4.59	17.07	6.77	5.71	4.39	3.51	11.55	5.54	5.58
12	5.06	4.62	17.10	6.78	5.73	4.39	3.52	11.55	5.54	5.61
2015 01	5.08	4.62	17.38	7.04	5.76	4.38	3.53	11.55	5.54	5.61

² 2000 оны 12 сараас ХБ-ны ерөнхий индексийг тооцохдоо 205 нэр төрлийн бүтээгдэхүүнийг 239 болгож шилжүүлэн тооцов.

³ Since december 2000 the CPI calculation is based on the basket containing 239 consumer goods compared to 205 in previous years.

³ 2006 оны 4 сараас эхлэн ХБ-ны саргаан дахь бараа үйлчилгээг 287 болгон оргожүүлж, 2005 оны 12 сарын үнийг суурь үнэ болгон авав.

³ Since April 2006 the items in consumer basket updated to 287 and prices of December 2005 was taken as the base period.

⁴ Core inflation is estimated after excluding the most price volatile 29 items, such as meat, milk, dairy, and vegetables, from consumer basket.

Хэрэглээний барааны үнийн индекс
Consumer price index

үргэлжлэл
continued

Хугацааны эцэст End-of- period	Ерөнхий индекс General CPI	Инфляци сарын	Инфляци оны эхнээс	Инфляци жилийн	Сарын инфляцийн шат. дундаж Moving average of monthly inflation	Суурь инфляци			Улсын хэрэглээний үнийн индекс			
		Inflation monthly	Inflation from the beginning of the year	Inflation annual		сарын	оны эхнээс	жилийн	сарын	оны эхнээс	жилийн	
												Core inflation
						Monthly	Changes from the begin. of year	Annual	Monthly	Changes from the begin. of year	Annual	
2005 12 ¹	100.0											
2006 12	104.8	0.5	4.8	4.8	0.0	0.0						
2007 12	119.5	0.5	14.0	14.0	0.4	-0.6	12.5	12.5	1.8	17.8	17.8	
2008 12	147.3	-0.5	23.2	23.2	1.6	-0.5	23.1	23.1	0.0	22.1	22.1	
2009 12	150.0	0.2	1.9	1.9	0.2	0.2	4.1	4.1	0.7	4.2	4.2	
03	163.0	1.9	8.7	7.8	0.6	-0.3	2.2	6.0	1.9	7.4	8.5	
06	174.3	0.1	16.2	12.6	1.0	0.7	3.0	6.1	-1.5	11.4	11.4	
09	167.6	-1.4	11.7	10.9	0.9	0.4	7.3	7.2	-0.7	8.3	10.6	
2010 12	171.5	2.4	14.3	14.3	1.1	0.3	9.4	9.4	2.4	13.0	13.0	
2010 12 ²	100.0											
01	101.5	1.5	1.5	13.0	1.1	0.1	0.1	8.9	1.5	1.5	8.6	
02	101.8	0.3	1.8	9.2	0.8	0.3	0.3	7.9	0.5	2.0	8.7	
03	100.9	-0.9	0.9	6.1	0.5	-0.1	0.3	8.3	-0.4	1.6	9.1	
04	100.7	-0.2	0.7	3.3	0.3	0.3	0.6	8.9	-0.1	1.6	9.3	
05	102.8	2.0	2.8	1.2	0.1	1.2	1.8	9.8	1.5	3.1	8.9	
06	104.4	1.6	4.4	2.7	0.2	1.4	3.3	10.7	1.1	4.3	9.7	
07	105.2	0.8	5.2	7.8	0.6	0.4	3.7	10.7	0.7	5.0	9.6	
08	106.1	0.8	6.1	7.0	0.6	1.4	5.1	8.1	0.3	5.3	10.3	
09	107.8	1.6	7.8	10.3	0.8	2.2	7.4	10.1	1.1	6.5	10.8	
10	108.1	0.3	8.1	11.8	0.9	0.9	8.4	10.1	0.4	6.9	10.5	
11	108.6	0.5	8.6	11.3	0.9	0.4	8.8	9.8	0.7	7.7	9.8	
2011 12	109.4	0.7	9.4	9.4	0.8	-0.1	8.7	8.7	1.1	8.9	8.9	
01	112.6	2.9	2.9	10.9	0.9	1.7	1.7	10.5	2.8	2.8	10.2	
02	115.5	2.6	5.6	13.4	1.1	0.7	2.4	11.0	2.5	5.4	12.4	
03	118.3	2.5	8.2	17.3	1.3	0.2	2.6	11.3	2.2	7.6	15.3	
04	118.6	0.2	8.4	17.8	1.4	0.1	2.7	10.9	0.5	8.2	16.0	
05	119.8	1.0	9.5	16.6	1.3	0.8	3.5	10.6	1.0	9.2	15.4	
06	120.1	0.3	9.8	15.1	1.2	0.2	3.7	9.2	0.5	9.7	14.7	
07	120.9	0.7	10.6	14.9	1.2	0.1	3.8	8.9	0.6	10.4	14.5	
08	122.6	1.4	12.1	15.6	1.2	2.5	6.4	10.1	0.7	11.1	14.9	
09	124.0	1.2	13.4	15.1	1.2	2.8	9.3	10.7	1.0	12.2	14.8	
10	124.3	0.2	13.7	15.0	1.2	1.6	11.1	11.4	0.6	12.9	15.0	
11	124.1	-0.2	13.4	14.2	1.1	-0.3	10.8	10.7	0.2	13.1	14.4	
2012 12	124.9	0.7	14.2	14.2	1.1	0.3	11.1	11.1	0.8	14.0	14.0	
01	126.0	0.8	0.8	11.9	0.9	0.2	0.2	9.6	1.4	1.4	12.6	
02	127.5	1.2	2.0	10.4	0.8	0.0	0.2	8.7	1.0	2.8	11.3	
03	128.2	0.6	2.6	8.3	0.7	0.6	0.8	9.2	0.8	3.6	9.8	
2013 04	129.1	0.7	3.4	8.9	0.7	0.2	1.0	9.3	1.1	4.8	10.4	
05	128.6	-0.4	2.9	7.4	0.6	-0.7	0.3	7.6	0.3	5.1	9.7	
06	128.0	-0.5	2.4	6.5	0.5	-0.3	0.0	7.1	-0.3	4.7	8.8	
07	128.3	0.2	2.7	6.1	0.5	0.4	0.4	7.4	0.1	4.9	8.3	
08	131.4	2.4	5.1	7.1	0.6	4.5	4.9	9.6	1.7	6.7	9.4	
09	132.7	1.0	6.2	6.9	0.6	1.4	6.4	8.1	1.4	8.2	9.9	
10	134.8	1.6	7.9	8.5	0.7	2.8	9.4	9.4	1.4	9.7	10.8	
11	136.6	1.3	9.4	10.1	0.8	1.2	10.7	11.0	1.3	11.1	12.0	
12	138.9	1.7	11.2	11.2	0.9	1.3	12.1	12.1	0.7	11.9	11.9	
2014 01	141.3	1.7	1.7	12.2	1.0	0.7	0.7	12.6	1.7	1.7	12.3	
02	142.8	1.0	2.8	12.0	1.0	0.3	1.0	13.1	0.9	2.7	12.2	
03	143.5	0.5	3.3	11.9	0.9	0.2	1.2	12.6	0.8	3.5	12.4	
04	146.5	1.3	5.5	13.9	1.1	0.8	2.7	14.8	1.5	6.2	13.7	
05	146.5	1.3	5.5	13.9	1.1	0.8	2.7	14.8	1.5	6.2	13.7	
06	147.3	0.5	6.0	15.1	1.2	0.6	3.3	15.8	0.5	6.7	14.6	
07	148.1	0.6	6.6	15.4	1.2	2.2	5.6	17.9	0.4	7.2	14.9	
08	149.2	0.7	7.4	13.6	1.1	2.4	8.1	15.6	0.4	7.7	13.7	
09	150.7	1.0	8.5	13.6	1.1	1.3	9.6	15.5	0.7	8.5	13.0	
10	152.0	0.8	9.4	12.7	1.0	1.5	11.3	14.1	0.8	9.3	12.1	
11	152.9	0.6	10.1	11.9	0.9	0.8	12.2	13.6	0.7	10.1	11.5	
12	153.8	0.6	10.7	10.7	0.9	0.4	12.6	12.6	0.8	11.0	11.0	
2015 01	154.5	0.5	0.5	9.3	0.7	0.4	0.4	12.3	0.7	0.7	9.8	

Хэрэглээний үнийн улсын индекс
National consumer price index

хувиар
in percent

Хугацааны эцэст	Хүнсний бараа, согтууруулах бус ундаа	Согтууруулах ундаа, тамхи	Хувцас, бөс бараа, гутал	Орон сууц, ус, түлш, цахилгаан	Гэр ахуйн тавилга, гэр ахуйн бараа	Эм, тариа, эмнэлгийн үйлчилгээ	Тээвэр	Холбооны хэрэгсэл, шуудангийн үйлчилгээ
<i>End-of-period</i>	<i>Food & non-alcoholic beverages</i>	<i>Alcoholic beverages, tobacco</i>	<i>Clothing, footwear and cloths</i>	<i>Housing, water, electricity, and fuels</i>	<i>Furnishings, household equipment & tools</i>	<i>Medical care & services</i>	<i>Transports</i>	<i>Communi-cation</i>
								2010.12=100
2013 01	38.59	5.02	21.16	15.28	5.55	4.01	14.92	4.36
02	39.80	5.04	21.25	15.14	5.58	4.02	14.96	4.36
03	40.33	5.05	21.37	15.07	5.64	4.10	15.00	4.36
04	41.49	5.07	21.51	15.12	5.66	4.11	15.00	4.36
05	41.89	5.09	21.68	14.70	5.69	4.16	15.02	4.36
06	41.45	5.12	21.79	14.60	5.73	4.19	14.89	4.36
07	41.29	5.13	21.90	14.87	5.79	4.24	14.77	4.36
08	40.06	5.17	22.38	15.48	5.89	4.25	14.91	4.35
09	40.11	5.42	22.93	15.76	6.11	4.37	15.01	4.35
10	40.25	5.52	23.67	16.36	6.25	4.43	15.05	4.35
11	40.85	5.56	24.22	16.47	6.38	4.46	15.10	4.35
12	41.64	5.68	24.74	16.57	6.48	4.51	15.10	4.35
2014 01	43.08	5.72	24.99	16.70	6.55	4.54	15.48	4.35
02	43.86	5.75	25.20	16.74	6.59	4.56	15.56	4.35
03	44.59	5.76	25.50	16.74	6.63	4.56	15.61	4.35
04	45.54	5.87	25.67	16.70	6.69	4.57	15.66	4.35
05	46.79	5.95	26.07	16.64	6.77	4.63	15.80	4.35
06	47.13	5.96	26.34	16.44	6.82	4.76	15.89	4.36
07	46.69	6.01	26.46	16.85	6.90	4.80	16.21	4.35
08	45.02	6.03	26.88	17.11	6.98	4.81	16.24	4.35
09	44.81	6.08	27.21	17.83	7.08	4.83	16.29	4.35
10	44.55	6.12	27.48	18.78	7.14	4.84	16.33	4.35
11	44.66	6.15	27.85	19.17	7.20	4.89	16.38	4.35
12	45.13	6.26	28.27	19.28	7.22	4.92	16.40	4.35
2015 01	45.51	6.28	28.48	19.40	7.26	4.95	16.58	4.34

Эх үүсвэр: Үндэсний Статистикийн хороо, Статистикийн бюллетень

Source: Monthly Statistical Bulletin, NSC

**Хэрэглээний үнийн улсын индекс /үргэлжлэл/
National consumer price index /continued/**

хувиар
in percent

Хугацааны эцэст	Амралт, чөлөөт цаг, соёлын бараа үйлчилгээ	Боловсролын үйлчилгээ	Зочид буудал, нийтийн хоол, дотуур байр	Бусад бараа үйлчилгээ	Ерөнхий индекс	Сарын өөрчлөлт %	Оны эхнээс %	Жилийн өөрчлөлт
<i>End-of-period</i>	<i>Recreation & culture</i>	<i>Education</i>	<i>Restaurants hotels</i>	<i>Miscellaneous goods & services</i>	<i>General CPI</i>	<i>Monthly changes</i>	<i>Changes from the beginning of the year</i>	<i>Annual changes</i>
2013 01	2.96	5.99	3.48	4.62	126.0	1.4	1.4	12.6
02	2.96	5.99	3.49	4.63	127.2	1.0	2.4	10.9
03	2.96	5.99	3.56	4.67	128.1	0.7	3.1	9.3
04	2.97	5.99	3.59	4.70	129.6	1.2	4.3	9.9
05	2.95	5.99	3.61	4.71	129.9	0.2	4.5	9.2
06	2.93	5.99	3.64	4.72	129.4	-0.3	4.2	8.3
07	2.94	5.99	3.65	4.75	129.7	0.2	4.4	7.8
08	2.95	7.62	3.76	4.86	131.7	1.6	6.0	8.8
09	2.94	7.62	3.77	5.02	133.4	1.3	7.4	9.1
10	2.95	7.62	3.88	5.17	135.5	1.6	9.1	10.2
11	2.96	7.62	3.96	5.34	137.3	1.3	10.5	11.4
12	2.96	7.62	3.96	5.40	139.0	1.3	11.9	11.9
2014 01	2.97	7.62	3.97	5.47	141.4	1.7	1.7	12.3
02	2.98	7.62	3.99	5.53	142.7	0.9	2.7	12.2
03	3.00	7.62	4.04	5.55	143.9	0.8	3.5	12.4
04	2.99	7.62	4.11	5.67	145.4	1.0	4.6	12.3
05	3.01	7.62	4.22	5.75	147.6	1.5	6.2	13.7
06	3.02	7.62	4.22	5.82	148.4	0.5	6.7	14.6
07	3.03	7.62	4.25	5.87	149.0	0.4	7.2	14.9
08	3.15	8.90	4.26	5.93	149.7	0.4	7.7	13.7
09	3.17	8.90	4.27	5.97	150.8	0.7	8.5	13.0
10	3.19	8.90	4.27	5.99	151.9	0.8	9.3	12.1
11	3.20	8.90	4.29	6.01	153.0	0.7	10.1	11.5
12	3.20	8.90	4.30	6.04	154.3	0.8	11.0	11.0
2015 01	3.22	8.90	4.31	6.06	155.3	0.7	0.7	9.8

Эх үүсвэр: Үндэсний Статистикийн хороо, Статистикийн бюллетень

Source: Monthly Statistical Bulletin, NSC

Аж ахуйн нэгж, иргэдэд олгосон зээлийн үлдэгдэл
Loans outstanding

сая төгрөг
in millions of togrogs

Хугацааны эцэст End-of-period	Зээлийн өрийн үлдэгдэл Total loan outstanding		Зээлийн өрийн үлдэгдэл Татагч бугдад банкуудыг хассанаар Total loan outstanding Excl. Banks in liquidation	Үүнээс: Of which:					
	дүн amount	сарын өөрчлөлт monthly changes		Хөвийн зээл Standard loans	Үүнээс: Салбарын ангиллаар		Of which: By sectors		
					Улсын байгууллага	Хувийн байгууллага	Иргэд	Бусад	Бусад санхүүгийн байгууллага
2000 12	66 756.7	6.6		50 861.2	5 378.3	43 305.6		2 177.3	
2001 12	135 070.7	5.2		124 204.8	9 554.4	108 722.7		5 947.7	
2002 12	231 449.8	9.4		214 885.5	11 318.3	194 578.2		8 989.0	
2003 12	442 148.1	2.7		405 448.2	15 647.4	335 978.3		53 822.5	
2004 12	606 798.6	2.5		546 063.4	12 560.1	320 077.8	196 020.3	16 950.6	454.6
2005 12	859 851.8	4.4		789 451.2	34 112.2	437 639.1	304 817.1	12 384.4	498.3
2006 12	1 223 287.3	3.5		1 129 945.4	36 255.6	594 446.6	483 212.6	14 436.8	1 593.9
2007 12	2 056 060.8	4.8		1 947 669.5	25 939.1	1 089 555.3	810 622.5	19 057.0	2 495.6
2008 12	2 635 551.6	-1.2		2 353 561.2	33 624.9	1 348 449.7	955 037.6	13 101.0	3 348.0
2009 12	2 655 000.4	0.9		2 071 259.4	18 594.3	1 238 995.1	800 490.4	8 513.8	4 665.7
2010 12	3 264 778.0	4.9		2 799 863.4	17 073.9	1 471 293.9	1 293 012.4	4 445.7	14 037.6
01	3 440 265.1	5.4		2 975 812.1	16 598.0	1 524 722.8	1 416 230.5	4 635.9	13 625.0
02	3 526 303.0	2.5		3 053 334.9	15 756.6	1 608 257.6	1 411 817.3	4 301.1	13 202.4
03	3 730 831.5	5.8		3 278 230.3	13 029.5	1 727 484.4	1 520 243.1	3 047.1	14 426.2
04	3 973 879.1	6.5		3 510 236.0	16 163.3	1 844 186.5	1 632 691.8	3 657.5	13 537.0
05	4 246 818.9	6.9		3 773 411.1	15 393.4	1 993 612.0	1 745 751.2	3 299.9	15 354.7
06	4 552 791.3	7.2		4 092 375.6	16 132.5	2 177 210.6	1 879 891.5	4 286.2	14 854.8
07	4 681 399.2	2.8		4 228 143.3	23 925.6	2 253 704.5	1 932 432.8	4 491.5	13 589.0
08	4 870 802.7	4.0		4 427 856.9	26 413.9	2 310 497.5	2 070 560.3	4 868.7	15 516.6
09	5 059 077.4	3.9		4 641 346.2	27 117.4	2 427 321.5	2 163 593.8	5 137.2	18 176.3
10	5 221 908.3	3.2		4 803 393.2	26 201.8	2 513 241.7	2 242 542.2	5 003.6	16 403.8
11	5 438 738.9	4.2		5 024 079.8	41 692.3	2 626 566.0	2 333 243.2	4 960.6	17 617.7
2011 12	5 641 233.7	3.7		5 237 535.7	100 646.0	2 745 096.9	2 369 499.7	4 905.1	17 388.0
01	5 647 628.3	0.1		5 247 166.8	58 975.0	2 785 723.9	2 382 689.5	6 099.0	13 679.4
02	5 706 234.3	1.0		5 321 745.4	51 022.3	2 816 921.9	2 432 552.6	6 166.5	15 082.0
03	5 781 506.0	1.3		5 399 905.4	50 675.2	2 852 963.2	2 473 802.0	6 078.6	16 386.3
04	5 935 982.7	2.7		5 548 213.0	51 526.7	2 946 813.5	2 526 753.0	7 953.9	15 165.8
05	6 121 200.1	3.1		5 745 491.2	56 425.5	3 039 112.2	2 626 757.4	7 066.9	16 129.1
06	6 318 185.2	3.2		5 958 571.7	54 763.8	3 171 047.2	2 714 003.8	7 026.8	11 730.2
07	6 428 519.6	1.7		6 037 638.0	58 813.4	3 232 577.5	2 726 717.3	8 118.4	11 411.5
08	6 675 071.0	3.8		6 262 134.6	65 357.4	3 305 357.2	2 870 445.7	10 363.6	10 610.6
09	6 867 334.0	2.9		6 444 040.3	65 459.5	3 385 436.6	2 973 954.0	8 963.9	10 226.3
10	6 855 416.0	-0.2		6 416 773.4	40 378.2	3 365 491.5	2 991 836.9	8 858.9	10 207.9
11	6 867 781.8	0.2		6 421 673.1	42 856.6	3 348 047.8	3 012 575.6	8 438.2	9 754.9
12	6 988 365.1	1.8		6 582 951.2	35 394.4	3 501 852.6	3 027 135.1	8 904.1	9 665.0
2013 01	7 139 824.4	2.2		6 726 843.2	33 239.9	3 551 634.3	3 125 497.7	8 388.7	8 082.7
02	7 168 463.8	0.4		6 751 652.7	13 940.7	3 557 961.4	3 162 503.3	8 246.6	9 000.7
03	7 390 628.9	3.1		6 981 873.8	31 107.6	3 635 804.2	3 296 208.1	7 327.2	11 426.7
04	7 771 060.2	5.1		7 349 390.1	30 001.5	3 878 932.9	3 422 150.5	7 256.3	11 048.9
05	8 226 418.8	5.9		7 761 983.8	44 260.6	4 106 765.7	3 592 781.2	7 325.8	10 850.5
06	8 608 254.3	4.6		8 141 649.3	46 630.4	4 347 974.1	3 727 829.6	8 361.8	10 853.4
07	9 117 688.0	5.9	8 853 545.3	8 503 418.8	48 819.9	4 497 633.9	3 930 120.3	14 587.7	12 257.0
08	9 783 100.7	7.3	9 517 216.4	9 131 848.7	50 525.0	4 786 121.0	4 274 009.3	7 390.0	13 803.4
09	10 153 397.2	3.8	9 843 640.2	9 462 785.3	59 100.1	4 895 735.1	4 473 953.6	14 592.1	19 404.4
10	10 488 797.0	3.3	10 175 828.6	9 758 863.2	58 899.0	5 028 407.8	4 642 535.5	9 100.5	19 920.5
11	10 822 440.9	3.2	10 510 044.4	10 088 845.6	78 360.7	5 244 403.4	4 721 903.8	22 649.3	21 528.3
12	10 764 170.3	-0.5	10 456 347.7	10 079 999.6	80 032.1	5 418 355.6	4 555 685.7	6 858.4	19 067.8
2014 01	11 009 764.5	2.3	10 700 839.2	10 275 694.5	122 384.7	5 391 599.4	4 736 980.8	5 429.2	19 300.4
02	11 153 914.6	1.3	10 842 570.8	10 357 074.7	73 827.7	5 452 417.4	4 805 069.8	5 187.2	20 572.6
03	11 380 924.9	2.0	11 070 177.3	10 506 867.9	73 439.9	5 471 119.5	4 937 355.7	5 141.8	19 810.9
04	11 737 746.9	3.1	11 426 777.5	10 822 570.1	72 133.9	5 597 210.7	5 122 177.4	5 913.4	25 134.8
05	12 064 921.7	2.8	11 759 710.7	11 063 935.8	72 007.5	5 671 337.3	5 300 025.0	5 665.9	14 900.0
06	12 302 077.7	2.0	12 061 864.6	11 296 859.4	74 515.8	5 703 799.0	5 484 834.2	7 488.0	26 222.4
07	12 225 429.6	-0.6	11 075 607.2	11 075 607.2	97 050.8	5 618 144.8	5 339 840.5	7 808.5	12 762.7
08	12 338 391.2	0.9	11 191 298.3	11 191 298.3	114 203.7	5 541 687.3	5 510 638.2	8 869.8	15 899.3
09	12 611 537.4	2.2	11 556 513.9	11 556 513.9	142 294.4	5 757 319.4	5 623 192.0	9 146.1	24 562.0
10	12 833 457.8	1.8	11 776 586.4	11 776 586.4	132 723.5	5 899 095.9	5 708 907.2	10 548.3	25 311.5
11	12 648 371.9	-1.4	11 583 684.0	11 583 684.0	129 685.9	5 973 001.6	5 442 598.2	10 132.4	28 265.8
12	12 502 525.7	-1.2	12 261 583.6	11 607 337.8	128 074.0	5 868 354.0	5 568 767.6	8 165.8	33 976.4
2015 01	12 088 820.6	-3.3	11 846 092.2	11 113 685.7	114 400.9	5 794 995.4	5 166 952.7	8 095.6	29 241.1

Тухайн сард хадаглаж зээлийн хорионы үзүүлэлтийг нэвтгэж тооцон
1 Data of Savings and Credit Cooperatives was included in Broad Money

Аж ахуйн нэгж, иргэдэд олгосон зээлийн үлдэгдэл
Loans outstanding

сая төгрөг
in millions of togrogs

Хугацааны эцэст End-of-period									
	Хугацаа хэтэрсэн	Хугацаа хэтэрсэн Татан буугдсан банкуудыг хассанаар Principal in arrears Excl. Banks in liquidation	Үүнээс: Салбарын ангиллаар		Of which: By sectors			Бусад Other	Бусад санхүүгийн байгууллага Other financial corporations
			Улсын байгууллага Public sector	Хувийн байгууллага Private sector	Иргэд Individuals	Иргэд Татан буугдсан банкуудыг хассанаар Individuals Excl. Banks in liquidation			
2000 12	1 281.8								
2001 12	1 798.3								
2002 12	4 819.4								
2003 12	15 549.7								
2004 12	21 617.1		209.3	16 685.0	4 709.3		13.6		
2005 12	20 929.6		45.8	15 124.4	3 899.4		1 859.9		
2006 12	33 320.4		369.9	22 252.8	8 674.6		2 020.4	2.7	
2007 12	40 320.0		872.1	32 283.1	7 134.9		0.0	30.0	
2008 12	93 323.1		1 046.3	74 988.0	17 278.1		0.0	10.8	
2009 12	121 739.5		1 674.9	96 447.6	23 531.9		74.1	10.9	
2010 12	90 557.1		0.0	76 197.3	9 212.4		5 147.3	0.0	
01	102 970.3		0.0	88 733.6	9 141.4		5 041.3	54.0	
02	112 551.5		0.0	94 909.6	12 580.2		5 041.3	20.4	
03	80 518.5		0.0	62 926.6	13 729.6		3 850.8	11.5	
04	82 175.9		0.0	63 179.7	15 594.5		3 390.9	10.8	
05	75 774.0		0.0	59 718.3	12 687.1		3 317.8	50.8	
06	69 878.3		0.0	58 248.2	11 513.5		59.9	56.7	
07	71 349.3		0.0	57 922.4	13 345.2		0.0	81.7	
08	67 014.4		0.0	54 273.3	12 699.0		0.0	42.1	
09	60 477.6		0.0	49 564.1	10 891.4		0.0	22.1	
10	70 990.7		0.0	57 363.4	13 624.9		0.0	2.3	
11	71 500.7		0.0	58 358.8	13 139.6		0.0	2.3	
2011 12	73 736.9		0.0	42 061.7	31 662.7		0.0	12.6	
01	73 822.9		0.0	35 550.7	38 269.9		0.0	2.4	
02	61 172.1		0.0	29 988.3	31 162.1		0.0	21.8	
03	61 438.1		0.0	30 153.9	31 284.2		0.0	0.0	
04	71 159.1		7 458.0	32 023.3	31 677.8		0.0	0.0	
05	60 055.9		0.0	30 603.6	29 402.4		0.0	50.0	
06	51 777.5		1 765.3	31 748.2	18 251.3		0.0	12.7	
07	85 133.2		0.0	63 516.6	21 576.6		0.0	40.0	
08	100 632.1		0.0	76 887.0	22 724.1		1 001.0	20.0	
09	117 001.2		0.0	90 758.3	25 242.2		1 000.7	0.0	
10	132 473.5		0.0	103 597.0	27 867.9		1 008.5	0.0	
11	147 657.5		0.0	120 898.1	25 217.7		1 541.7	0.0	
12	110 915.1		0.0	83 907.5	26 675.8		331.7	0.0	
2013 01	105 793.7		0.0	77 928.5	27 850.2		0.0	15.0	
02	110 870.7		0.0	79 206.9	31 663.8		0.0	0.0	
03	99 915.7		0.0	68 542.1	31 373.6		0.0	0.0	
04	110 936.6		0.0	78 117.1	32 819.5		0.0	0.0	
05	146 428.0		0.0	114 768.2	31 659.8		0.0	0.0	
06	149 782.7		0.0	115 274.5	34 508.3		0.0	0.0	
07	161 319.6	161 304.6	0.0	123 918.8	37 385.8	37 385.8	15.0	0.0	
08	186 415.5	186 415.5	0.0	145 773.2	40 619.7	40 619.7	22.6	0.0	
09	153 448.3	153 370.1	0.0	111 691.1	41 736.6	41 658.4	20.6	0.0	
10	169 420.9	169 363.5	0.0	123 037.1	45 700.6	45 643.2	683.2	0.0	
11	161 107.9	161 051.2	0.0	111 812.0	48 913.0	48 856.3	374.5	8.5	
12	118 364.9	116 806.7	13.9	73 382.6	44 968.4	43 435.3	0.0	0.0	
2014 01	152 280.7	150 795.4	13.9	95 845.9	56 420.9	54 960.7	0.0	0.0	
02	198 955.9	197 536.3	13.9	139 293.3	59 648.6	58 254.2	0.0	0.0	
03	279 596.3	278 247.4	0.0	219 638.5	59 957.8	58 955.0	0.0	0.0	
04	299 020.4	297 733.1	41.0	237 629.0	61 350.4	60 063.1	0.0	0.0	
05	381 216.6	380 152.7	550.9	316 281.8	64 346.9	63 283.1	36.9	0.0	
06	438 255.0	437 274.7	35.7	371 775.3	66 444.0	65 463.7	0.0	0.0	
07	550 115.6	549 160.4	3 779.1	446 818.2	99 518.4	98 563.2	0.0	0.0	
08	527 090.5	526 150.6	1 954.3	433 814.6	91 302.4	90 362.5	19.2	0.0	
09	464 584.0	463 743.5	1 768.8	372 819.0	89 979.0	89 138.5	17.2	0.0	
10	450 570.7	449 748.3	1 596.9	330 977.6	117 993.1	117 170.8	3.0	0.0	
11	444 661.1	443 861.1	2 458.4	320 018.6	122 173.5	121 373.6	10.5	0.0	
12	269 488.7	268 707.0	1.3	196 614.9	70 863.5	70 081.7	2 009.1	0.0	
2015 01	317 720.3	316 964.8	2.7	199 686.6	116 011.0	115 255.5	2 020.0	0.0	

1 Тухайн сард хадгаламж зээлийн хориооны үзүүлэлтийг нэвтгэж тооцож
1 Data of Savings and Credit Cooperatives was included in Broad Money

Аж ахуйн нэгж, иргэдэд олгосон зээлийн үлдэгдэл
Loans outstanding

сая төгрөг

in millions of togrogs

Хугацааны эцэст End-of-period	Хугацааны эцэст									
	Чанаргүй зээл Non-performing loans	Чанаргүй зээл Татан буугдсан банкуудыг хассанаар Non-performing loans Excl. Banks in liquidation	Үүнгээс: Салбарын ангиллаар			Of which: By sectors			Бусад Other	Бусад санхүүгийн байгууллага Other financial corporations
			Улсын байгууллага Public sector	Хувийн байгууллага Private sector	Хувийн байгууллага Татан буугдсан банкуудыг хассанаар Private sector Excl. Banks in liquidation	Иргэд Individuals	Иргэд Татан буугдсан банкуудыг хассанаар Individuals Excl. Banks in liquidation			
2000 12	14 613.8									
2001 12	9 067.6									
2002 12	11 744.9									
2003 12	21 150.3									
2004 12	39 118.0		356.4	28 295.0		10 201.5		264.6	0.5	
2005 12	49 471.0		11.1	36 301.1		12 890.3		268.1	0.5	
2006 12	60 021.6		106.1	42 320.0		15 682.7		1 912.2	0.6	
2007 12	68 071.3		520.7	44 311.1		21 021.2		1 915.4	302.9	
2008 12	188 667.2		123.4	146 961.2		41 378.4		150.8	53.4	
2009 12	462 001.5		160.2	389 811.0		80 870.0		125.7	34.6	
2010 12	374 357.6		0.0	307 283.3		67 007.7		36.5	30.0	
01	361 482.7		0.0	295 562.5		65 745.5		142.2	32.4	
02	360 416.6		0.0	295 891.4		64 352.9		142.4	30.0	
03	372 082.8		0.0	309 074.9		62 110.5		856.1	41.2	
04	381 467.2		0.0	319 602.8		60 977.0		855.0	32.4	
05	397 633.8		27.8	339 868.3		56 847.2		851.7	38.9	
06	390 537.4		27.8	333 211.2		53 408.6		3 849.9	39.8	
07	381 906.6		27.8	325 855.9		52 530.5		3 442.7	49.7	
08	375 931.5		27.8	321 055.0		51 440.5		3 335.1	73.2	
09	357 253.6		25.9	293 861.7		59 945.3		3 335.0	85.7	
10	347 524.4		23.9	290 674.7		53 566.4		3 162.4	97.1	
11	343 158.4		23.9	284 633.8		55 567.3		2 849.2	84.2	
2011 12	329 961.1		0.0	277 384.7		51 522.6		985.3	68.5	
01	326 638.5		0.0	274 230.0		51 359.8		984.7	64.1	
02	323 316.7		0.0	269 260.6		52 958.9		1 035.4	61.8	
03	320 162.6		0.0	271 811.2		47 453.7		838.9	58.8	
04	316 610.6		0.0	268 133.2		47 585.9		838.9	52.6	
05	315 653.0		7 426.1	258 529.5		48 239.5		1 416.4	41.4	
06	307 836.0		7 579.8	248 570.2		50 815.2		839.4	31.4	
07	305 748.3		7 542.8	245 802.8		51 086.1		884.9	431.7	
08	312 304.3		5 770.9	253 368.2		52 243.3		880.3	41.6	
09	306 292.5		5 826.8	254 060.3		45 492.8		872.6	40.0	
10	306 169.1		5 807.0	254 474.6		44 973.7		872.7	41.1	
11	298 451.2		5 805.5	246 631.7		45 141.6		832.7	39.8	
12	294 498.8		6 565.5	241 961.4		43 592.8		2 332.6	46.6	
2013 01	307 187.5		6 425.9	254 784.0		43 610.4		2 322.6	44.7	
02	305 940.3		655.7	256 461.6		46 496.8		2 283.8	42.4	
03	308 839.5		547.7	257 007.9		48 397.7		2 845.9	40.2	
04	310 733.4		539.2	258 442.2		48 873.1		2 841.0	38.0	
05	318 007.1		529.2	265 830.8		48 774.2		2 811.2	61.6	
06	316 822.2		524.2	263 919.1		49 533.9		2 811.3	33.6	
07	452 949.5	189 478.9	512.4	400 014.4	147 115.1	49 578.5	39 007.2	2 812.6	31.6	
08	464 836.4	199 554.2	508.4	411 064.5	155 617.9	50 418.8	40 583.2	2 815.2	29.5	
09	537 163.6	228 404.1	500.4	482 078.2	183 155.9	51 734.9	41 897.6	2 822.8	27.3	
10	560 512.9	248 437.1	500.4	501 111.0	198 966.5	58 289.8	48 358.6	586.5	25.2	
11	572 487.4	260 954.5	500.4	510 506.3	208 806.3	60 870.9	51 037.9	586.8	23.0	
12	565 805.8	259 612.0	500.4	507 074.5	210 914.1	57 625.4	47 592.1	584.7	20.8	
2014 01	581 789.3	274 419.9	500.4	521 158.8	223 812.7	59 525.4	49 502.1	586.1	18.6	
02	597 884.1	288 030.3	430.5	536 234.7	236 373.6	60 655.8	50 663.2	546.6	16.4	
03	594 460.8	285 132.6	444.4	535 578.1	235 938.1	57 877.7	48 189.4	546.4	14.2	
04	616 156.3	306 544.8	444.4	553 803.2	253 997.2	61 849.0	52 043.5	47.7	12.0	
05	619 769.4	315 692.8	444.4	560 219.3	265 810.3	59 047.7	49 380.1	48.2	9.8	
06	566 963.3	327 730.4	444.4	515 327.9	278 868.5	51 135.0	48 361.6	48.4	7.6	
07	599 706.7	359 351.5	476.6	545 048.6	307 453.7	54 126.7	51 366.4	49.4	5.4	
08	620 002.5	382 580.8	476.6	559 732.6	325 024.5	59 745.3	57 031.7	48.0	0.0	
09	590 439.5	351 942.0	476.6	524 740.1	288 949.4	65 174.1	62 467.4	48.7	0.0	
10	606 300.7	367 018.2	475.6	536 755.1	300 165.6	69 020.9	66 327.7	49.2	0.0	
11	620 026.9	379 420.4	475.6	541 740.1	303 820.6	77 761.2	75 074.2	50.0	0.0	
12	625 699.2	385 538.9	475.6	554 278.9	316 808.1	70 883.3	68 193.7	61.4	0.0	
2015 01	657 414.6	415 441.8	475.6	577 322.9	338 006.9	79 553.0	76 896.1	63.1	0.0	

1 Тухайн сард хадгалжээ зээлийн хөдөөний үзүүлэлтийг нэгтгэж тооцож
1 Data of Savings and Credit Cooperatives was included in Broad Money

Харилцах, хадгаламжийн хүү
Deposit rate

жилийн хүү, хувиар
in percent, annual

Хугацааны эцэст	Харилцах, хадгаламжийн хүү								
	Deposit rate								
	Харилцах дан, Current account				Хадгаламж, Deposit				
	Зарласан хүү, дээд доод Offered rate, highest lowest		Жигнэсэн дундаж хүү Weighted average rate		Хугацаагүй хадгаламж Demand deposit	Хугацаатай хадгаламж Time deposit		Жигнэсэн дундаж хүү Weighted average rate	
Төгрөгийн DC	Валютын FC	Төгрөгийн DC	Валютын FC	Төгрөгийн DC		Валютын FC	Төгрөгийн DC	Валютын FC	
End of period						0-1 жил 0-1 year	0-1 жил 0-1 year		
2000 12	2.4-6.0	1.0-3.6			1.2-13.2	3.6-24.0	1.2-12.0		
2001 12	0.0-5.1	0.3-4.2			1.2-9.60	2.4-24.0	1.0-13.2		
2002 12	0.0-6.0	0.3-3.0			2.4-10.2	6.0-22.0	1.2-12.0		
2003 12	0.0-6.0	0.3-3.0			1.8-10.0	6.0-22.0	2.4-12.0		
2004 12	0.0-4.8	0.3-3.0			6.0-9.60	6.0-20.4	1.4-9.60		
2005 12	0.0-4.8	0.0-7.2			6.0-9.96	6.0-19.2	1.4-10.8		
2006 12	0.0-5.0	0.0-4.0			6.0-10.2	7.56-19.4	1.4-11.4		
2007 12	0.0-4.8	0.0-3.6			6.0-10.3	7.56-19.3	1.2-11.4		
2008 12	0.0-7.2	0.0-3.6	2.4	1.1	4.8-12.0	2.4-19.4	1.2-14.04	13.6	7.4
2009 12	0.0-7.2	0.0-7.2	2.6	1.8	3.6-12.0	2.4-19.2	1.2-14.04	12.9	6.4
2010 12	0.0-8.4	0.0-3.0	3.2	1.6	0.0-8.4	6.0-18.0	0.6-14.04	10.7	4.0
01	0.0-7.2	0.0-3.0	3.2	1.3	0.0-8.4	6.0-18.0	0.6-14.04	10.7	4.3
02	0.0-7.2	0.0-3.0	3.1	1.3	0.0-8.4	6.0-18.5	0.6-14.04	10.6	4.9
03	0.0-7.2	0.0-3.0	3.1	1.3	0.0-8.4	6.0-18.5	0.6-14.04	10.5	5.0
04	0.0-7.2	0.0-3.0	2.9	1.4	0.0-8.4	6.0-18.0	0.6-14.04	10.7	4.8
05	0.0-7.2	0.0-3.0	3.0	1.3	0.0-8.4	6.0-18.0	0.6-14.04	10.4	5.0
06	0.0-7.2	0.0-7.2	3.0	1.3	0.0-8.4	6.0-18.0	0.6-14.04	10.3	4.2
07	0.0-7.2	0.0-7.2	2.9	1.3	0.0-8.4	6.0-18.0	0.6-14.04	10.4	4.9
08	0.0-7.2	0.0-7.2	3.0	1.2	0.0-8.4	6.0-18.0	0.6-14.04	10.3	4.7
09	0.0-7.2	0.0-7.2	2.8	1.1	0.0-8.4	6.0-18.0	0.6-14.04	10.2	4.7
10	0.0-7.2	0.0-7.2	3.0	1.2	0.0-8.4	6.0-18.0	0.6-14.04	10.4	4.7
11	0.0-7.2	0.0-7.2	2.9	1.3	0.0-8.4	3.0-18.0	0.6-14.04	10.5	4.7
2011 12	0.0-7.2	0.0-7.2	2.8	1.1	0.0-8.4	3.0-18.0	1.0-10.2	10.5	4.5
01	0.0-7.2	0.0-7.2	2.9	1.5	0.0-8.4	3.0-18.0	1.0-15.2	10.8	4.6
02	0.0-7.8	0.0-7.2	3.0	1.3	0.0-8.4	3.0-18.0	1.0-15.2	10.8	4.7
03	0.0-7.8	0.0-7.2	2.8	1.4	0.0-8.4	4.0-18.0	1.0-15.2	10.8	4.9
04	0.0-7.8	0.0-7.2	2.8	1.4	0.0-8.4	4.0-18.0	1.0-15.2	11.0	5.6
05	0.0-7.8	0.0-7.2	2.7	1.4	0.0-8.4	3.0-18.0	1.0-15.2	11.2	6.1
06	0.0-7.8	0.0-18.0	2.5	1.4	0.0-8.4	3.0-18.0	1.0-15.2	11.0	5.9
07	0.0-7.8	0.0-18.0	2.6	1.4	0.0-8.4	3.0-18.0	1.0-15.2	11.2	5.9
08	0.0-15.6	0.0-18.0	2.6	1.5	0.0-8.4	3.0-18.0	1.0-15.2	11.4	6.0
09	0.0-15.0	0.0-18.0	2.8	1.5	0.0-8.4	3.0-18.0	1.0-15.2	11.5	5.5
10	0.0-8.0	0.0-14.4	2.9	1.5	0.0-8.4	6.0-18.0	0.6-15.2	11.8	5.6
11	0.0-7.2	0.0-4.8	2.9	1.5	0.0-8.4	6.0-18.0	0.6-15.2	12.0	5.6
2012 12	0.0-7.2	0.0-7.2	2.7	1.3	1.8-8.4	6.0-18.0	0.6-15.2	11.7	6.1
01	0.0-7.2	0.0-7.2	2.9	1.4	0.1-8.4	3.0-18.0	1.2-15.0	11.7	6.2
02	0.0-7.2	0.0-7.20	2.9	1.4	0.1-8.4	3.0-18.0	1.0-10.2	11.5	6.6
03	0.0-7.2	0.0-7.2	3.0	1.5	0.0-8.0	3.0-18.0	1.0-10.2	12.3	7.0
2013 04	0.0-7.2	0.0-7.2	3.0	1.4	0.0-8.0	3.0-18.0	1.0-15.2	12.1	6.0
05	0.0-7.2	0.0-7.2	2.8	1.5	0.1-9.5	3.0-18.0	1.0-15.2	12.2	5.4
06	0.0-7.2	0.0-7.2	2.8	1.5	0.0-9.5	3.0-18.0	0.0-15.2	12.1	5.6
07	0.0-7.2	0.0-7.2	2.8	1.4	0.1-9.5	3.0-18.0	0.0-10.2	11.8	5.5
08	0.0-7.2	0.0-7.2	2.7	1.4	0.0-9.5	3.0-18.0	0.0-10.2	12.2	5.5
09	0.0-7.2	0.0-7.2	2.7	1.5	0.0-9.5	3.0-18.0	0.0-10.2	12.1	5.4
10	0.0-7.2	0.0-7.2	2.6	1.5	0.0-9.6	3.0-18.1	0.0-10.3	12.2	5.3
11	0.0-7.3	0.0-7.3	2.8	1.5	0.0-9.5	3.0-18.1	0.0-10.2	12.3	5.4
12	0.0-7.2	0.0-7.2	2.6	1.5	0.0-9.5	3.0-18.0	0.0-10.2	12.1	5.4
2014 01	0.0-7.2	0.0-7.2	3.0	1.6	0.0-9.5	3.0-18.0	0.0-10.2	12.2	5.5
02	0.0-7.2	0.0-7.2	2.9	1.8	0.0-9.5	3.0-18.0	0.0-10.2	12.2	5.4
03	0.0-7.2	0.0-7.2	2.8	1.7	0.0-9.5	3.0-18.0	0.0-10.2	12.2	5.6
04	0.0-7.2	0.0-7.2	2.7	1.7	0.0-9.5	3.0-18.0	0.0-10.2	12.2	5.3
05	0.0-7.2	0.0-7.2	2.7	1.7	0.0-9.5	3.0-18.0	0.0-10.2	12.2	5.6
06	0.0-7.2	0.0-7.2	2.5	1.6	0.0-9.5	3.0-18.0	0.0-10.2	12.2	5.6
07	0.0-7.2	0.0-7.2	2.6	1.7	0.0-9.5	3.0-18.0	0.0-10.2	12.2	5.4
08	0.0-7.2	0.0-7.2	2.7	1.7	0.0-9.5	3.0-18.0	0.0-10.2	12.2	5.5
09	0.0-7.2	0.0-7.2	2.6	1.7	0.0-9.5	3.0-18.0	0.0-10.2	12.3	5.5
10	0.0-7.2	0.0-7.2	2.7	1.7	0.0-9.5	3.0-18.0	0.0-10.2	12.6	5.6
11	0.0-7.2	0.0-7.2	2.8	1.7	0.0-9.5	3.0-18.0	0.0-10.2	12.7	5.7
12	0.0-7.2	0.0-7.2	2.8	1.5	0.0-8.0	3.0-18.0	0.0-10.2	12.5	5.8
2015 1	0.0-7.2	0.0-7.2	3.0	1.6	0.0-8.0	3.0-18.2	0.0-10.2	12.7	5.9

Зээлийн хүү
Loan rate

жилийн хүү, хувиар
in percent, annual

Хугацааны эцэст	Төв банкны үнэт цаасны хүү					Засгийн газрын үнэт цаасны хүү (тухайн арилжааны хүү)								
	Central bank's bills rate			Хугацаа			Government treasury bill yield (as a trading rate)							
	Бодлогын хүү	Жигтгэсэн дундаж	1 долоо хоног	4 долоо хоног	28 долоо хоног	12 долоо хоног	28 долоо хоног	1 жил	1.4 жил	3 жил	5 жил	10 жил		
End of period	Policy rate rate	Weighted average rate	1 week	4 weeks	28 weeks	12 weeks	13 weeks	1 year	1.4 years	3 years	5 years	10 years		
2000 12		8.6	8.5	10.5										
2001 12		8.6	6.8	8.8										
2002 12		9.9	10.0	10.9										
2003 12		11.5	9.2	11.9										
2004 12		15.75	15.49	15.90										
2005 12		4.75		3.80										
2006 12		6.42												
2007 12	8.40	9.85	8.40			12.62								
2008 12	9.75	14.78	9.75			16.73								
2009 12	10.00	10.82	10.00											
2010 12	11.00	10.99	10.99											
01	11.00	10.77	10.82											
02	11.00	10.93	10.96											
03	11.00	10.81	11.00											
04	11.50	10.95	10.98			14.10								
05	11.50	11.37	11.40			12.51								
06	11.50	11.65	11.49			12.59								
07	11.50	11.67	11.49			12.55								
08	11.75	11.63	11.50			12.40								
09	11.75	11.77	11.75			12.43								
10	12.25	12.23	11.82			12.89								
11	12.25	13.22	12.25			13.12								
2011 12	12.25	14.25	12.25			13.72								
01	12.25	14.25	12.25			14.53								
02	12.25	14.53	12.25			14.78								
03	12.75	14.42	12.44			15.19								
04	13.25	14.88	12.92			15.97								
05	13.25	15.40	13.25			16.38								
06	13.25	15.69	13.25			16.49								
07	13.25	15.95	13.25			16.59								
08	13.25	16.31	13.25			16.68								
09	13.25	16.59	13.25			16.75								
10	13.25	16.33	13.25			16.86								
11	13.25	16.25	13.25			16.91								
2012 12	13.25	15.47	13.25			16.82								
01	12.50	14.20	13.20			16.82	12.75	12.86	11.65					
02	12.50	13.47	12.50			16.57	11.04	10.49	10.99					
03	12.50	13.27	12.50			16.15	10.32	10.29	10.24					
2013 04	11.50	12.91	11.95	11.50	15.92	10.18	10.39							
05	11.50	12.05	11.50	11.59	15.27	10.35	10.76	10.36						
06	10.50	11.39	11.31	11.61	12.95	8.75	10.05	10.12		10.52	9.64			
07	10.50	10.47	10.50	9.89	12.51	7.74	7.76	8.04						
08	10.50	10.56	10.50	10.76	12.46	8.81	8.41	9.75						
09	10.50	10.53	10.50	10.89	12.00	8.95	10.49	9.70						
10	10.50	10.51	10.50	10.70		8.16	8.25	9.22		10.01				
11	10.50	10.51	10.50	10.67		8.52	8.39	8.95		10.73	10.24			
12	10.50	10.54	10.50	10.77		9.15	9.97		10.29	10.72		12.85		
2014 01	10.50	10.54	10.50	10.83		9.21	9.68	10.80	10.29	11.08	10.24	12.05		
02	10.50	10.56	10.50	10.89		10.60	10.89	11.19	10.29	11.08	13.00	14.25		
03	10.50	10.57	10.50	10.91		10.61	10.71	12.33	10.29	13.62	14.70	14.25		
04	10.50	10.55	10.50	10.86		9.27	10.50	10.03	10.29	12.74	14.70	17.50		
05	10.50	10.56	10.50	10.80		9.05	9.36	9.45	10.29	11.64	13.84	17.50		
06	10.50	10.56	10.50	10.78		9.33	9.79	9.49	10.29	11.54	14.75	17.50		
07	12.00	10.55	10.50	10.74		11.17	9.79	12.00	10.29	11.54	14.75	17.50		
08	12.00	11.83	11.77	12.13		15.12	15.35	15.50	10.29	11.54	14.75	17.50		
09	12.00	12.08	12.00	12.50		15.63	16.17	16.07	10.29	16.11	14.75	17.50		
10	12.00	12.09	12.00	12.50		15.80	16.23	16.35	10.29	16.75	14.75	17.50		
11	12.00	12.11	12.00	12.49		15.96	16.30	16.74	10.29	16.75	16.80	17.50		
12	12.00	12.12	12.00	12.50		14.69	16.44	16.74	10.29	16.75	16.80	17.50		
2015 01	13.00	12.30	12.25	12.93		14.84	15.29	16.22	10.29	16.75	16.80	17.50		

* Төв банкны долоо хоногийн хугацаатай үнэт цаасны арилжааг 2010 он .

Зээлийн хүү
Loan rate

жилийн хүү, хувиар
in percent, annual

Хугацааны эцэст End of period	Банк хоорондын захын хүү Interbank market rate						Банкуудын зээлийн хүү Banks loan rates				
	Банк хооронд олгосон зээл Interbank loans	Репо нохцлоор Repos	Төв банкны үнэт цаас цаас Central bank bills	Овернайт зээл Overnight loans	Банк хоорондын хадгаламж Interbank deposits	Жингэсэн дундаж хүү Weighted average rate	Төгрөгийн Domestic currency	Валютын Foreign currency	Төгрөгийн (үнэ тогтворжуулах хөтөлбөрийн зээл оруулснаар)	Валютын (үнэ тогтворжуулах хөтөлбөрийн зээл оруулснаар)	Бодитоор төлөгдсөн хүү Paid rate
	2000 12							34.7	25.8		
2001 12							41.4	22.2			
2002 12	15.9	7.2	5.2	12.0		6.91	33.4	19.8			30.7
2003 12	15.6	9.6	11.9			10.24	31.5	19.6			30.2
2004 12	15.91	15.59	15.74	15.52		15.36	30.0	17.9			25.0
2005 12	13.20	4.35	4.92	6.10		6.13	28.3	14.8			23.5
2006 12	5.80	6.06		6.16		6.12	24.5	15.5			23.0
2007 12	8.39	6.76	8.11	8.67	8.78	8.25	19.9	14.2			21.7
2008 12	11.00			19.82	14.71	17.87	20.4	16.8			19.3
2009 12	11.00	7.48	9.87	7.15	8.89	8.58	20.8	16.5			18.7
2010 12	11.19	10.45	10.32	11.09	6.53	9.45	17.9	12.6			19.0
01		8.43	9.63	10.00	11.00	9.33	18.4	12.5			18.8
02	11.00	7.46	8.58		11.00	8.38	17.8	12.2			18.4
03	11.00	8.82	10.06	10.19	11.86	10.15	15.8	13.0			18.2
04	11.00	10.39	10.69	13.44	12.11	11.38	16.4	12.9			17.9
05	13.03	11.27	11.48	12.79	14.00	11.71	16.6	14.3			17.9
06	13.20	10.29	10.43	11.00	6.09	9.36	16.2	12.3			17.9
07	11.30	10.93	11.19	11.29	6.55	9.29	17.4	12.2			17.9
08	11.00	10.87	10.66	11.28	6.80	9.18	17.2	12.7			17.7
09	11.00	11.36	11.10	11.75	6.80	10.50	16.1	12.1			17.3
10	11.00	11.78	11.72	6.71	7.01	10.59	15.9	13.3			17.1
11	11.00	12.84	11.87		8.79	11.48	16.1	12.2			16.8
2011 12	11.54	12.65	12.84	12.61	8.10	12.11	15.5	12.1			16.6
01		12.46	12.39	12.99	10.94	12.27	15.5	13.0			16.4
02		12.42	12.02	12.94	11.48	12.27	18.4	14.0			16.4
03		11.48	12.38	12.60	12.09	12.17	17.9	12.4			16.4
04		13.00	12.93	12.82	12.10	12.91	18.4	12.4			16.3
05		12.74	13.29	13.47	7.85	11.50	18.6	12.9			16.1
06		13.31	13.03	13.93	8.91	12.39	17.9	12.9			16.0
07		13.88	13.25	15.55	7.89	13.30	18.3	12.9			16.0
08		14.77	14.44	18.80	7.74	14.13	18.3	14.1			16.0
09		15.24	14.21	18.08	10.48	14.80	18.6	14.2			16.0
10		14.99		17.81	9.45	15.18	18.7	14.4			16.0
11		15.40	15.78	17.92	7.86	14.71	18.6	13.3			16.0
2012 12		14.77		18.59	9.75	13.97	18.2	13.5	14.9	12.2	16.1
01		13.94	13.68	14.94	10.61	13.22	18.9	13.6	18.7	13.6	16.1
02		13.29	13.37	13.81	7.18	12.48	19.1	13.1	18.1	13.1	16.0
03		12.91	12.51	14.17	7.05	12.29	19.6	14.2	19.5	14.2	15.9
2013 04		12.06	12.05	13.93	8.70	11.28	19.1	13.2	17.6	13.2	16.0
05		11.50	11.44	12.09	8.06	10.74	18.5	13.2	16.2	13.2	16.1
06		10.35	11.43	11.33	8.77	10.47	17.9	12.3	15.8	12.3	16.1
07		9.57	9.93	9.49	7.53	8.94	17.3	12.8	15.1	12.8	15.2
08		10.86	10.66	10.10	6.70	9.96	18.9	12.5	16.0	12.5	15.2
09		10.55	10.67	10.75	8.62	9.90	19.0	12.1	15.3	12.1	15.2
10		10.53	10.51	10.97	8.64	9.64	18.8	12.0	16.0	12.3	15.2
11		10.52	10.51	10.71	8.12	9.13	17.3	12.3	15.7	12.3	15.1
12		10.49	10.52	10.80	7.04	8.91	17.4	12.7	14.9	12.7	15.1
2014 01		10.50	10.52	10.50	8.58	9.48	18.9	12.4	17.0	12.4	15.1
02		10.53	10.52	10.63	8.52	9.78	18.4	13.8	16.4	13.7	16.3
03		10.64	10.52	10.12	8.20	9.35	19.7	12.7	17.8	12.7	19.0
04		10.50	10.50	10.50	8.24	9.58	19.4	12.1	17.6	12.1	14.8
05		10.80	10.50	10.71	9.30	10.28	19.1	12.1	17.2	12.1	14.7
06		10.51	10.49	10.93	9.13	10.39	18.8	12.4	17.3	12.4	14.7
07		10.58	10.52	10.64	11.35	10.78	19.2	13.3	17.5	13.3	15.3
08		12.02	12.24	12.41	12.55	12.39	19.6	13.5	17.6	13.5	15.3
09		11.96	12.00	12.52	12.41	12.41	18.3	13.8	16.3	13.8	15.4
10		12.03	12.17	12.59	12.86	12.67	18.9	12.5	16.9	12.5	15.4
11		12.07	12.18	12.49	12.18	12.44	18.6	12.7	17.1	12.7	15.4
12		12.02	12.31	12.30	12.04	12.20	19.5	12.9	16.9	12.9	15.4
2015 01		12.59	12.43	12.79	14.70	12.58	20.0	13.6	16.9	13.6	15.5

* Төв банкны долоо хоногийн хугацаатай үнэт цаасны арилжааг 2010 оны 4-р сарын 21-ний өдрөөс эхлэн хүүгийн өрсөлдөх зарчмаар явуулах болсон тул ЖДХ харуулав

Гадаад худалдааны тэнцэл
Trade balance

сая ам. доллараар
in million USD

Хугацааны эгзэгт End-of-period	Экспорт Exports		Үүнгээс худалдааны гол түнш улсуудаар (%) By major trading countries (%)			Импорт Imports		Үүнгээс худалдааны гол түнш улсуудаар (%) By major trading countries (%)		
	дүн amount	жилийн өөрчлөлт % annual changes %	Орос	Хятад	Бусад	дүн amount	жилийн өөрчлөлт % annual changes %	Орос	Хятад	Бусад
			Russia	China	Other			Russia	China	Other
2000 12	466.1	30.1	9.7	58.9	31.5	614.5	19.8	33.6	20.5	46.0
2001 12	521.5	11.9	8.6	45.7	45.7	637.7	3.8	35.4	21.4	43.2
2002 12	524.0	0.5	9.2	42.1	48.8	690.7	8.3	34.4	24.3	41.3
2003 12	615.9	17.5	6.7	46.6	46.7	801.0	16.0	33.1	24.5	42.4
2004 12	869.7	41.2	2.4	47.6	50.0	1 021.1	27.5	33.5	25.2	41.3
2005 12	1 064.9	22.4	2.6	48.1	49.3	1 184.4	16.0	35.3	24.9	39.8
2006 12	1 542.8	44.9	2.9	67.8	29.2	1 485.6	25.4	36.9	27.2	35.9
2007 12	1 889.0	22.4	3.0	74.1	22.8	2 117.3	42.5	34.6	31.3	34.2
2008 12	2 534.5	34.2	3.4	64.5	32.1	3 244.5	53.2	38.3	27.4	34.3
2009 12	1 885.4	-25.6	3.6	73.9	22.5	2 137.7	-34.1	36.2	25.2	38.7
2010 12	2 908.5	54.3	2.7	84.6	12.7	3 200.1	49.7	34.1	31.3	34.7
01	208.6	27.6	2.5	89.9	7.6	348.2	163.8	24.7	28.7	46.6
02	415.9	33.4	2.3	90.0	7.7	615.7	108.1	26.6	23.3	50.1
03	742.1	48.7	2.4	88.8	8.8	1 087.8	88.5	22.6	26.3	51.1
04	1 162.7	59.4	2.1	90.1	7.8	1 584.1	92.5	22.9	28.5	48.6
05	1 578.0	59.4	2.0	90.7	7.3	2 117.6	101.7	22.4	31.1	46.5
06	1 992.8	52.3	1.9	90.8	7.3	2 725.6	101.0	23.8	31.9	44.3
07	2 341.6	52.2	2.0	90.9	7.1	3 442.4	106.2	24.7	31.6	43.7
08	2 889.0	61.1	2.0	89.9	8.1	4 191.1	113.3	24.6	32.0	43.4
09	3 481.7	73.4	2.0	90.6	7.4	4 826.3	114.7	23.9	32.2	43.9
10	3 788.6	66.5	2.0	90.5	7.4	5 352.4	111.2	24.3	31.7	44.1
11	4 303.9	68.7	2.0	90.9	7.0	5 967.3	107.8	24.0	31.2	44.9
2011 12	4 780.4	64.9	2.0	92.1	5.9	6 526.9	99.1	24.5	30.8	44.8
01	240.3	15.2	2.1	89.6	8.3	494.9	42.1	34.5	19.4	46.2
02	529.9	27.4	1.9	91.2	6.9	939.3	52.6	35.6	17.6	46.8
03	883.8	19.1	1.9	92.1	6.0	1 457.9	34.0	31.1	20.8	48.1
04	1 292.4	11.2	1.8	93.0	5.2	2 080.6	31.3	29.5	23.1	47.4
05	1 708.1	8.2	1.6	93.4	5.0	2 648.0	25.0	28.1	24.9	47.0
06	2 262.3	13.5	1.5	94.0	4.5	3 313.3	21.6	27.0	26.7	46.3
07	2 538.0	8.4	1.6	94.1	4.4	3 968.0	15.3	27.5	26.9	45.6
08	2 871.6	-0.6	1.6	93.7	4.7	4 659.5	11.2	27.2	27.9	44.9
09	3 231.6	-7.2	1.7	93.4	4.9	5 245.8	8.7	27.2	28.4	44.4
10	3 664.7	-3.3	1.7	93.2	5.0	5 739.3	7.2	26.8	28.5	44.7
11	4 029.9	-6.4	1.8	92.8	5.4	6 269.1	5.1	26.9	28.2	44.8
2012 12	4 384.6	-8.3	1.8	92.6	5.6	6 738.9	3.2	27.4	27.6	44.9
01	281.6	17.2	1.5	91.0	7.6	498.1	0.7	36.3	16.5	47.2
02	506.1	-4.5	1.4	89.7	8.9	811.2	-13.6	34.5	16.4	49.1
03	809.2	-8.4	1.6	88.9	9.6	1 205.0	-17.3	29.0	19.6	51.5
2013 04	1 212.5	-6.2	1.4	90.3	8.3	1 740.8	-16.3	25.5	21.9	52.7
05	1 643.3	-3.8	1.7	97.1	1.3	2 468.0	-6.8	30.2	26.9	42.9
06	2 023.7	-10.5	1.4	88.0	10.6	3 070.7	-7.3	23.5	25.6	50.9
07	2 353.6	-7.3	1.5	86.0	12.5	3 685.0	-7.1	23.3	26.9	49.8
08	2 703.2	-5.9	1.6	86.9	11.5	4 256.9	-8.6	23.2	28.2	48.6
09	3 097.8	-4.1	1.6	86.1	12.4	4 825.4	-8.0	23.8	29.1	47.1
10	3 480.2	-5.0	1.5	85.6	12.9	5 341.0	-6.9	23.9	29.1	47.0
11	3 861.2	-4.2	1.4	86.2	12.4	5 855.3	-6.6	24.3	28.8	47.0
12	4 272.7	-2.6	0.7	86.8	12.4	6 354.7	-5.7	24.6	28.7	46.7
2014 01	321.2	14.1	0.8	83.6	15.6	337.1	-32.3	27.5	24.1	48.4
02	594.6	17.5	1.1	85.7	13.2	613.9	-24.3	28.5	23.2	48.3
03	986.9	22.0	1.0	87.4	11.5	996.0	-17.3	30.3	26.3	43.4
04	1 432.4	18.1	1.0	90.2	8.7	1 526.2	-12.3	30.0	28.6	41.3
05	1 927.9	17.3	1.0	90.2	8.8	2 131.9	-13.6	28.9	31.2	39.9
06	2 480.8	22.6	0.9	91.9	7.2	2 637.0	-14.1	28.9	32.4	38.7
07	2 940.5	24.9	1.0	90.9	8.1	3 148.1	-14.6	29.1	33.0	37.9
08	3 576.3	32.3	1.0	89.5	9.5	3 599.3	-15.4	29.1	33.8	37.1
09	4 021.8	29.8	1.1	89.7	9.3	4 046.2	-16.1	29.4	34.1	36.5
10	4 605.7	32.3	1.1	87.7	11.2	4 474.3	-16.2	29.6	34.4	36.1
11	5 190.4	34.4	1.1	88.3	10.7	4 832.2	-17.5	29.6	33.9	36.5
12	5 774.6	35.2	1.1	87.9	11.1	5 236.6	-17.6	29.6	33.8	36.7
2015 01	472.7	47.2	3.5	83.2	13.3	247.3	-26.6	29.0	32.8	38.2

Эх үүсвэр: Үндэсний Статистикийн хороо, Статистикийн бюллетень

Source: Monthly Statistical Bulletin, NSC

Гадаад худалдааны тэнцэл
Trade balance

үргэлжлэл
continued

Хугацааны эцэст End-of-period	Гадаад худалдааны тэнцэл Trade balance	Үүнгээ санхүүжилт (импортын эх үүсвэрээр) Of which financing (imports)			Гадаад худалдааны нийт эргэлт External trade turnover	
		Гадаадын эзлийн хөрөнгөөр нийлүүлсэн бараа Commodity supplied by foreign loan	Гадаадын тусламжийн бараа Foreign aid commodities	Хөрөнгө оруулалтаар нийлүүлсэн бараа Commodities as foreign investment	дүн amount	жилийн өөрчлөлт annual changes %
2000 12	-148.4	25.0	84.9	69.3	1 080.6	24.1
2001 12	-116.2	25.0	81.3	49.8	1 159.2	7.3
2002 12	-166.8	33.9	49.7	29.6	1 214.7	4.8
2003 12	-187.1	25.5	41.8	99.2	1 387.5	14.2
2004 12	-151.5	52.0	52.5	95.0	1 890.8	36.3
2005 12	-119.5	37.0	29.1	152.6	2 249.2	19.0
2006 12	57.2	16.4	40.3	146.1	3 028.4	34.6
2007 12	-228.3	39.7	42.2	172.8	4 006.3	32.3
2008 12	-710.1	24.1	59.9	259.1	5 779.0	44.2
2009 12	-252.3	35.4	69.8	189.5	4 023.1	-30.4
2010 12	-291.6	15.3	127.2	158.2	6 108.6	51.8
01	-139.6	0.4	8.4	41.7	556.8	88.4
02	-199.8	0.5	17.9	92.2	1 031.5	69.8
03	-345.7	0.8	25.2	189.1	1 830.0	70.0
04	-421.4	0.8	36.9	267.0	2 746.8	77.0
05	-539.5	1.3	54.6	352.2	3 695.6	81.2
06	-732.8	1.3	65.7	462.7	4 718.3	77.1
07	-1100.7	1.4	69.8	605.4	5 784.0	80.3
08	-1302.1	1.6	93.4	772.5	7 080.1	88.4
09	-1344.6	2.2	125.0	912.5	8 308.0	95.2
10	-1563.7	2.3	128.9	995.1	9 141.0	90.0
11	-1663.4	2.5	131.6	1117.9	10 271.2	89.4
2011 12	-1746.5	7.7	144.3	1194.5	11 307.2	83.1
01	-254.6	0.3	13.7	69.0	735.2	32.0
02	-409.4	0.3	23.8	152.6	1 469.3	42.4
03	-574.1	0.7	35.6	206.4	2 341.7	28.0
04	-788.2	1.0	46.5	269.7	3 373.1	22.8
05	-939.9	2.1	57.2	343.2	4 356.1	17.9
06	-1051.0	3.1	77.5	413.8	5 575.6	18.2
07	-1430.0	4.0	84.2	464.3	6 506.0	12.5
08	-1788.0	5.6	95.7	549.0	7 531.1	6.4
09	-2014.2	6.3	109.1	588.1	8 477.4	2.0
10	-2074.6	6.8	119.9	627.3	9 404.0	2.9
11	-2239.2	7.1	124.5	666.9	10 298.9	0.3
2012 12	-2354.3	7.2	128.7	702.9	11 123.5	-1.6
01	-216.5	0.1	7.8	39.1	779.7	6.1
02	-305.2	0.1	9.8	72.4	1 317.3	-10.3
03	-395.8	0.3	15.3	104.4	2 014.2	-14.0
2013 04	-528.3	3.6	22.2	135.8	2 953.3	-12.4
05	-824.7	5.7	32.9	162.2	4 111.3	-5.6
06	-1047.0	6.4	36.7	195.1	5 094.5	-8.6
07	-1331.4	7.3	47.2	236.5	6 038.7	-7.2
08	-1553.6	7.5	60.1	260.8	6 960.1	-7.6
09	-1727.6	9.5	66.1	282.7	7 923.3	-6.5
10	-1860.8	11.8	71.4	298.3	8 821.2	-6.2
11	-1994.1	14.4	75.1	324.7	9 716.4	-5.7
12	-2082.0	17.1	80.1	336.9	10 627.4	-4.5
2014 01	-15.9	1.7	1.5	7.8	658.3	-15.6
02	-19.3	1.9	13.4	22.6	1 208.5	-8.3
03	-9.1	5.7	16.6	39.2	1 982.9	-1.6
04	-93.7	7.4	33.5	57.7	2 958.6	0.2
05	-204.0	10.8	38.8	108.0	4 059.8	-1.3
06	-156.1	17.1	43.4	135.6	5 117.8	0.5
07	-207.6	22.7	46.6	153.9	6 088.6	0.8
08	-23.0	26.8	58.2	176.4	7 175.6	3.1
09	-24.4	36.3	61.9	193.7	8 068.1	1.8
10	131.4	39.1	64.1	213.0	9 080.0	2.9
11	358.2	66.9	40.4	238.5	10 022.6	3.2
12	537.9	40.6	69.5	264.1	11 011.2	3.6
2015 01	225.4	14.2	1.1	231.3	720.0	9.4

Гадаад валютын зах зээлийн ханш
Exchange rates on foreign exchange market

Гадаад валютын нэгжийг төгрөгөөр илэрхийлбэл

Togrog against foreign currency

Хугацааны эцэст End-of-period	АНУ-ын доллар USD		Евро EUR	Шведийн крон SEK	Болгарын лев BGN	Унгарын форинт HUF	Чехийн крон CZK	БНСУ-ын воон KRW	Японы иен JPY	Хятадын юань CNY	Английн фунт GBP	Хонконг доллар HKD	Оросын рубль RUB	Швейцарь франк CHF
	хугацааны эцэст end-of-period	сарын дундаж monthly average												
	2000 12	1 097.00												
2001 12	1 102.00	1 101.29	973.60					0.83	8.39	133.10	1 598.60	141.30	36.20	657.30
2002 12	1 125.00	1 124.09	1 169.40	128.00	599.30	5.00	37.30	0.94	9.38	135.90	1 804.00	144.30	35.40	804.00
2003 12	1 168.00	1 170.30	1 460.20	160.60	746.50	5.60	44.90	0.98	10.92	141.10	2 073.40	150.50	39.90	935.70
2004 12	1 209.00	1 211.77	1 647.40	183.20	842.40	6.70	54.00	1.16	11.65	146.10	2 320.90	155.50	43.40	1 067.70
2005 12	1 221.00	1 226.68	1 449.10	153.82	741.20	5.80	50.10	1.21	10.37	151.30	2 103.70	157.50	42.50	930.10
2006 12	1 165.00	1 164.84	1 535.30	169.83	785.00	6.10	55.80	1.25	9.81	149.20	2 290.90	149.80	44.30	955.00
2007 12	1 169.97	1 170.22	1 717.16	181.49	877.99	6.78	64.49	1.25	10.33	160.18	2 337.54	149.99	47.68	1 032.58
2008 12	1 267.51	1 228.97	1 786.75	163.07	913.52	6.67	67.20	1.01	14.04	185.25	1 837.19	163.55	43.12	1 202.57
2009 12	1 442.84	1 446.52	2 071.34	200.66	1 058.97	7.59	78.45	1.24	15.66	211.35	2 295.77	186.05	47.67	1 392.03
2010 12	1 256.47	1 234.08	1 662.31	184.92	849.94	5.95	65.63	1.11	15.42	190.21	1 949.35	161.43	41.35	1 332.84
01	1 245.46	1 256.42	1 696.81	191.22	867.58	6.19	69.97	1.11	15.18	188.82	1 977.17	159.78	41.81	1 322.99
02	1 254.51	1 253.41	1 726.58	195.97	882.84	6.34	70.56	1.11	15.36	190.87	2 019.45	161.04	43.36	1 352.43
03	1 195.27	1 228.45	1 695.61	189.93	866.92	6.37	69.08	1.09	14.43	182.51	1 928.99	153.54	42.03	1 305.02
04	1 258.47	1 219.90	1 867.44	209.28	954.80	7.07	77.44	1.18	15.43	193.84	2 097.55	161.96	45.87	1 442.21
05	1 245.35	1 235.71	1 974.36	201.92	917.32	6.73	73.29	1.15	15.26	192.20	2 056.88	160.11	44.55	1 465.55
06	1 258.64	1 257.29	1 821.06	198.71	930.98	6.85	74.91	1.18	15.66	194.72	2 011.87	161.73	45.16	1 507.99
07	1 251.25	1 246.93	1 785.66	196.42	913.02	6.62	73.77	1.19	16.13	194.30	2 038.10	160.53	45.13	1 560.84
08	1 248.67	1 238.63	1 805.58	196.94	923.20	6.64	74.97	1.17	16.30	195.80	2 037.52	160.19	43.15	1 537.87
09	1 285.64	1 259.89	1 738.76	187.65	889.07	5.93	70.47	1.09	16.77	201.35	2 002.19	165.01	40.01	1 426.35
10	1 297.67	1 291.94	1 822.06	201.71	931.83	6.06	73.82	1.17	16.47	204.23	2 081.72	167.07	43.07	1 492.00
11	1 340.90	1 323.42	1 779.58	193.35	909.92	5.70	69.33	1.17	17.19	210.36	2 083.96	172.18	42.69	1 451.90
2011 12	1 396.37	1 374.20	1 806.76	202.11	923.62	5.82	70.12	1.21	18.00	221.63	2 155.30	179.72	43.44	1 484.08
01	1 366.30	1 395.12	1 798.39	202.41	919.51	6.09	71.29	1.22	17.91	216.49	2 149.80	176.16	45.02	1 491.92
02	1 340.19	1 340.73	1 804.16	204.47	922.30	6.22	72.26	1.20	16.65	212.93	2 134.59	172.82	46.14	1 496.58
03	1 318.80	1 333.28	1 760.47	199.11	900.05	5.96	71.04	1.16	16.05	209.36	2 107.64	169.87	44.91	1 461.11
04	1 316.11	1 313.13	1 743.39	195.81	891.42	6.08	70.25	1.17	16.43	208.69	2 144.62	169.73	44.82	1 451.03
05	1 316.00	1 318.03	1 632.37	181.76	834.65	5.43	63.65	1.12	16.70	206.49	2 037.04	169.50	39.94	1 359.22
06	1 342.23	1 328.01	1 687.12	192.45	862.56	5.85	65.85	1.17	16.86	211.19	2 098.24	173.06	40.86	1 404.37
07	1 349.10	1 344.04	1 654.27	198.10	854.83	5.93	65.42	1.19	17.23	211.88	2 117.41	173.99	41.87	1 377.19
08	1 381.99	1 364.22	1 729.21	207.05	884.22	6.08	69.63	1.22	17.61	217.59	2 181.13	178.19	42.39	1 439.95
09	1 394.47	1 394.83	1 803.26	213.80	921.90	6.36	71.78	1.25	17.98	221.83	2 264.62	179.85	45.04	1 490.30
10	1 397.28	1 386.98	1 812.97	210.69	926.82	6.40	72.56	1.28	17.53	224.00	2 248.15	180.29	44.59	1 500.27
11	1 397.28	1 396.40	1 819.05	210.17	930.16	6.50	72.22	1.29	16.91	224.41	2 243.89	180.29	45.29	1 510.00
2012 12	1 392.10	1 396.11	1 835.83	212.97	938.45	6.31	73.22	1.30	16.15	223.39	2 240.03	179.58	45.66	1 519.35
01	1 392.56	1 392.76	1 887.41	218.94	965.01	6.42	73.71	1.28	15.32	223.93	2 203.87	179.51	46.35	1 528.02
02	1 402.15	1 393.90	1 843.34	217.92	942.37	6.22	71.82	1.29	15.18	225.37	2 127.62	180.77	45.92	1 508.42
03	1 410.32	1 404.39	1 806.97	216.07	923.83	5.94	70.08	1.27	14.99	227.13	2 142.28	181.68	45.39	1 484.63
2013 04	1 436.12	1 417.41	1 879.23	219.67	960.87	6.26	72.92	1.30	14.70	232.95	2 226.70	185.05	46.28	1 533.58
05	1 442.20	1 438.27	1 879.84	218.95	961.05	6.35	72.96	1.28	14.33	235.03	2 193.23	185.76	45.31	1 512.06
06	1 446.17	1 437.78	1 886.89	215.38	964.69	6.40	72.56	1.27	14.64	235.45	2 205.99	186.45	44.11	1 528.48
07	1 499.60	1 474.07	1 991.69	228.68	1 018.33	6.63	77.17	1.34	15.32	244.67	2 283.44	193.37	45.44	1 616.99
08	1 616.98	1 570.43	2 139.99	245.02	1 094.22	7.13	83.11	1.46	16.49	264.19	2 509.31	208.50	48.62	1 738.03
09	1 646.48	1 662.45	2 221.92	256.21	1 136.13	7.41	86.53	1.53	16.69	269.02	2 646.96	212.33	50.75	1 812.01
10	1 716.28	1 687.62	2 351.30	267.51	1 202.13	8.00	91.41	1.62	17.45	281.64	2 749.48	221.37	53.57	1 904.86
11	1 741.71	1 733.47	2 369.94	265.52	1 211.75	7.91	86.62	1.65	17.03	285.86	2 845.26	224.65	52.49	1 923.37
12	1 659.34	1 674.58	2 288.81	258.40	1 170.32	7.72	83.54	1.57	15.80	274.17	2 735.17	213.99	50.58	1 868.31
2014 01	1 723.22	1 714.26	2 351.51	266.06	1 202.32	7.60	85.41	1.61	16.82	284.48	2 852.10	221.91	48.92	1 922.49
02	1 752.38	1 752.18	2 403.39	269.41	1 229.01	7.74	87.90	1.64	17.24	284.99	2 932.08	225.79	48.44	1 975.07
03	1 782.01	1 772.30	2 451.87	274.19	1 253.52	7.96	89.40	1.67	17.31	286.42	2 964.02	229.71	50.01	2 010.73
04	1 796.19	1 784.11	2 480.36	273.54	1 267.87	8.05	90.39	1.74	17.52	286.97	3 019.75	231.67	50.26	2 032.81
05	1 818.65	1 813.08	2 475.36	273.31	1 265.68	8.17	90.09	1.78	17.89	291.13	3 047.15	234.58	52.35	2 027.59
06	1 825.74	1 824.64	2 492.04	271.36	1 274.34	8.05	90.77	1.80	18.01	294.40	3 108.32	235.56	53.87	2 051.28
07	1 870.92	1 844.07	2 506.28	271.60	1 281.36	8.03	90.99	1.82	18.19	303.14	3 161.48	241.41	52.70	2 060.14
08	1 811.03	1 862.17	2 385.04	259.76	1 219.47	7.56	85.74	1.79	17.44	294.72	3 006.22	233.68	49.10	1 977.65
09	1 840.91	1 835.75	2 335.19	254.36	1 193.88	7.51	84.88	1.75	16.83	299.70	2 994.42	237.13	46.75	1 935.05
10	1 862.36	1 849.94	2 340.71	253.64	1 196.81	7.61	84.39	1.75	16.75	304.81	2 978.29	240.14	44.42	1 940.56
11	1 895.17	1 879.77	2 357.69	254.10	1 205.23	7.67	85.32	1.71	16.03	308.38	2 972.38	244.45	38.43	1 960.66
12	1 888.44	1 883.00	2 295.40	244.19	1 173.82	7.29	82.85	1.73	15.78	304.59	2 938.98	243.46	33.97	1 908.67
2015 01	1 944.78	1 932.70	2 205.19	234.82	1 126.92	7.10	79.30	1.78	16.50	311.21	2 933.51	250.87	28.17	2 099.51

Гадаад валютын зах зээлийн ханш
Exchange rates on foreign exchange market

үргэлжлэл
 continued

Хугацааны эцэст End-of-period	Египетийн фунт EGP	Канадын доллар CAD	Австралийн доллар AUD	Тайландын бат THB	Индонезийн рупи IDR	Малайзийн рингит MYR	Сингапурын доллар SGD	Алт /унциар/ XAU	Мөнгө /унциар/ XAG	Эзэлжих тусгай эрх SDR	Бодит үйлчилж буй ханш REER	Нэрлэсэн үйлчилж буй ханш NEER
2000 12		720.81	608.56	26.10	0.12	288.68	634.84	300 358.60	5 062.66	1 426.96	100.00	100.00
2001 12		691.00	559.70	24.90	0.11	290.00	595.90	306 080.50	4 937.00	1 382.40	113.98	103.45
2002 12	242.80	720.60	634.90	26.00	0.13	296.10	647.60	393 187.50	5 298.80	1 519.20	122.77	100.48
2003 12	188.80	892.60	872.10	29.50	0.14	307.40	686.40	485 537.60	6 926.20	1 729.00	123.14	91.94
2004 12	197.70	999.00	936.70	31.00	0.13	318.20	738.40	528 151.70	8 263.50	1 875.00	124.86	85.73
2005 12	212.40	1 048.30	892.60	29.80	0.12	323.00	733.10	625 152.00	10 897.40	1 751.80	138.97	86.24
2006 12	204.00	1 004.20	923.20	32.30	0.13	330.70	760.20	738 959.50	15 034.30	1 751.20	142.97	86.48
2007 12	211.66	1 194.58	1 024.02	34.75	0.12	352.61	808.74	969 437.14	17 204.41	1 833.66	145.51	81.11
2008 12	229.41	1 027.82	875.03	38.68	0.11	363.86	878.75	1 110 719.01	13 765.16	1 973.04	173.63	79.83
2009 12	262.86	1 376.89	1 288.38	43.26	0.15	421.08	1 027.96	1 581 641.21	24 593.21	2 264.28	143.23	66.68
2010 12	216.45	1 256.91	1 277.58	41.67	0.14	407.48	972.01	1 775 574.30	38 674.15	1 926.40	180.47	78.11
01	212.63	1 246.33	1 239.79	40.12	0.14	406.81	970.21	1 665 049.25	34 791.93	1 948.27	175.10	75.29
02	213.12	1 284.83	1 275.40	41.00	0.14	411.11	986.33	1 773 249.89	42 082.54	1 969.04	173.02	74.68
03	200.36	1 231.09	1 235.13	39.51	0.14	395.00	948.55	1 706 427.22	45 139.37	1 970.04	172.59	75.45
04	211.61	1 321.78	1 374.82	42.09	0.14	424.37	1 026.02	1 929 089.79	60 784.10	2 038.30	171.00	75.15
05	209.36	1 283.14	1 333.33	41.09	0.15	413.60	1 010.84	1 917 403.13	48 082.96	1 983.82	171.41	74.05
06	210.83	1 302.74	1 350.21	40.92	0.15	416.35	1 023.37	1 898 947.93	43 800.67	2 010.41	170.93	72.76
07	210.01	1 315.17	1 367.43	42.07	0.15	421.94	1 037.52	2 017 822.06	49 355.56	2 003.85	172.92	73.14
08	209.75	1 277.67	1 333.64	41.67	0.15	418.60	1 038.05	2 282 568.76	51 576.31	2 008.29	175.53	73.83
09	215.52	1 231.81	1 252.79	41.32	0.15	403.09	991.62	2 092 359.82	39 726.28	2 014.91	178.79	74.23
10	217.36	1 300.27	1 371.18	42.26	0.15	423.04	1 040.80	2 224 375.08	44 756.64	2 072.35	175.45	72.82
11	223.33	1 295.49	1 335.60	42.97	0.15	422.26	1 033.53	2 294 212.86	42 419.37	2 073.35	171.63	70.98
2011 12	231.54	1 368.72	1 417.11	44.26	0.15	439.66	1 073.84	2 177 583.16	38 574.72	2 137.00	167.26	68.88
01	226.60	1 365.48	1 451.90	44.03	0.15	447.75	1 088.08	2 377 191.21	46 078.47	2 114.25	167.45	67.69
02	222.14	1 349.23	1 449.15	44.29	0.15	447.55	1 075.25	2 396 051.99	49 828.26	2 083.70	175.93	69.43
03	218.34	1 321.58	1 371.35	42.80	0.14	430.35	1 049.33	2 192 999.55	42 696.15	2 037.64	180.96	69.91
04	217.69	1 341.97	1 375.61	42.82	0.14	434.52	1 065.42	2 189 519.24	41 268.83	2 040.28	183.81	70.99
05	217.68	1 280.78	1 280.40	41.30	0.14	413.90	1 022.93	2 056 440.82	36 769.04	1 989.23	187.59	71.66
06	221.56	1 308.22	1 364.44	42.19	0.14	421.82	1 056.29	2 107 703.77	36 079.14	2 027.57	190.63	72.42
07	222.12	1 347.08	1 417.57	42.76	0.14	430.82	1 083.61	2 188 638.18	38 044.62	2 034.17	189.08	71.38
08	226.50	1 393.28	1 424.62	44.08	0.14	442.31	1 105.15	2 292 548.66	42 081.60	2 101.69	187.05	69.86
09	228.72	1 424.24	1 457.85	45.31	0.15	455.26	1 138.48	2 481 982.29	48 395.08	2 146.65	182.71	67.62
10	228.72	1 399.59	1 450.24	45.53	0.15	458.27	1 145.31	2 395 909.03	44 775.84	2 149.35	183.34	67.77
11	228.65	1 407.70	1 457.85	45.54	0.15	459.56	1 145.08	2 416 309.32	47 905.74	2 144.13	181.22	67.14
2012 12	224.93	1 399.17	1 444.79	45.49	0.14	454.71	1 138.08	2 309 841.93	41 839.57	2 145.90	180.82	66.85
01	208.29	1 388.53	1 447.78	46.75	0.14	448.74	1 125.30	2 335 107.27	44 561.92	2 145.44	181.52	66.95
02	208.06	1 372.30	1 440.92	47.13	0.15	453.70	1 134.70	2 245 403.01	40 914.74	2 123.27	183.11	67.22
03	207.31	1 388.79	1 469.13	48.15	0.15	456.41	1 137.95	2 251 716.91	39 890.90	2 112.68	184.43	67.09
2013 04	207.10	1 419.44	1 487.17	48.87	0.15	472.72	1 164.36	2 118 485.24	35 026.97	2 167.45	184.03	66.58
05	206.51	1 395.65	1 385.16	47.74	0.15	466.73	1 142.29	2 036 963.28	32 665.83	2 158.65	180.82	65.58
06	206.03	1 381.12	1 338.94	46.62	0.15	456.28	1 144.89	1 739 417.12	27 282.00	2 174.70	180.66	65.88
07	214.19	1 455.36	1 355.34	47.87	0.15	461.84	1 178.93	1 999 116.76	29 917.02	2 271.50	177.11	64.56
08	231.47	1 536.03	1 445.10	50.31	0.15	491.71	1 269.61	2 257 627.48	38 047.54	2 451.65	169.66	60.51
09	238.91	1 594.81	1 536.66	52.66	0.14	510.06	1 311.20	2 183 355.97	35 572.20	2 522.61	160.50	56.95
10	249.12	1 639.16	1 629.78	55.15	0.15	543.47	1 384.99	2 293 207.52	38 418.93	2 649.14	159.26	55.69
11	253.02	1 643.90	1 584.17	54.26	0.15	540.32	1 387.98	2 167 026.87	34 572.94	2 673.89	157.99	54.51
12	239.15	1 558.80	1 482.95	50.61	0.14	505.36	1 311.42	1 990 336.85	32 357.13	2 555.38	166.06	56.48
2014 01	247.53	1 539.41	1 504.63	52.23	0.14	515.01	1 349.75	2 177 279.85	33 749.26	2 652.85	165.48	55.71
02	251.76	1 575.17	1 571.36	53.68	0.15	534.43	1 382.93	2 329 482.54	37 203.03	2 701.05	164.62	55.05
03	255.76	1 611.15	1 645.33	54.93	0.16	545.37	1 413.51	2 302 668.77	35 337.26	2 750.98	165.35	55.03
04	256.60	1 639.91	1 667.67	55.53	0.16	550.08	1 429.92	2 318 432.24	34 792.20	2 785.18	167.67	54.70
05	254.34	1 679.12	1 693.62	55.41	0.16	566.03	1 450.45	2 285 770.25	34 672.56	2 802.13	163.91	53.58
06	255.35	1 709.33	1 716.93	56.29	0.15	568.77	1 462.52	2 400 893.74	38 148.84	2 819.17	163.18	53.09
07	261.67	1 714.95	1 741.36	58.48	0.16	586.13	1 499.86	2 424 525.23	38 774.82	2 868.45	162.17	52.51
08	253.29	1 669.00	1 694.76	56.74	0.15	574.75	1 451.26	2 332 923.57	35 306.03	2 749.43	162.84	52.39
09	257.47	1 651.11	1 610.15	56.88	0.15	562.88	1 446.23	2 238 730.65	32 188.31	2 738.05	168.76	53.89
10	260.47	1 661.86	1 640.93	57.23	0.15	566.07	1 452.19	2 187 714.29	29 965.37	2 757.74	171.65	54.38
11	265.06	1 666.23	1 609.66	57.74	0.16	561.37	1 454.02	2 247 103.07	30 550.14	2 774.98	175.65	55.27
12	264.12	1 627.54	1 546.07	57.42	0.15	540.33	1 429.12	2 266 977.80	30 602.17	2 735.18	184.27	57.77
2015 01	256.23	1 537.68	1 512.36	59.49	0.15	535.97	1 440.36	2 455 576.47	33 051.54	2 740.08	n/a	66.95

Улсын нэгдсэн төсвийн гүйцэтгэл
The Government budget accounts

сая төгрөг
in millions of togrogs

Хугацааны эцэст End-of-period	Улсын нэгдсэн төсөв Total budget account										
	Нийт орлого, тусламж Revenue & Grant			Үүнээс Of which						Зарлага, зээл Expenditure	
	дүн amount	жяллийн өөрчлэлт annual changes %	Урсгал орлого Current revenue	Үүнээс Of which		Хөрөнгийн орлого Capital revenue	Тусламжийн орлого Grant	Тогтворжуулалтын сан Stabilization fund	дүн amount	жяллийн өөрчлэлт annual changes %	
				Татварын орлого Tax revenue	Татварын бус орлого Non-tax revenue						
2000 12	350 998.1	37.8	346 205.3	260 640.8	85 564.5		4 792.8	429 653.1	17.8		
2001 12	439 290.0	25.2	430 113.6	328 203.2	101 910.4		9 176.4	489 868.0	14.0		
2002 12	477 048.9	8.6	470 207.2	359 179.2	111 028.0		6 841.7	550 481.2	12.4		
2003 12	553 889.3	16.1	545 227.1	420 969.2	124 257.9		8 662.2	615 771.3	11.9		
2004 12	692 786.1	25.1	685 888.0	578 800.9	107 087.1	801.7	6 096.4	717 266.7	16.5		
2005 12	833 307.4	20.3	829 123.8	690 042.3	139 081.5	1 125.6	3 058.0	764 597.1	6.6		
2006 12	1 353 192.3	62.4	1 346 812.3	1 125 617.1	221 195.2	1 693.1	4 686.9	1 228 667.7	60.7		
2007 12	1 851 189.8	36.8	1 843 669.4	1 500 720.3	342 949.1	2 512.7	5 007.7	1 749 168.4	42.4		
2008 12	2 156 382.6	16.5	2 136 092.1	1 888 925.2	247 166.9	4 440.1	15 850.4	2 462 046.6	40.8		
2009 12	1 992 985.8	-7.6	1 965 510.3	1 615 251.2	350 259.1	2 958.2	24 517.3	2 321 599.6	-5.7		
2010 12	3 122 464.2	56.7	3 078 290.0	2 688 236.3	390 053.6	5 686.6	38 487.6	3 080 685.1	32.7		
01	219 290.9	41.8	218 876.5	204 214.9	14 661.6	414.4		246 558.2	12.0		
02	488 426.5	49.5	466 827.7	432 107.7	34 720.0	918.9		469 926.0	24.3		
03	925 387.7	66.8	902 736.1	799 891.7	102 844.4	1 971.7		821 478.4	23.7		
04	1 219 507.9	56.2	1 195 761.4	1 070 626.0	125 135.4	3 066.5		1 149 480.7	18.4		
05	1 571 004.6	56.8	1 526 247.5	1 353 185.0	173 062.6	4 077.0		1 481 963.5	26.5		
06	1 966 668.2	58.6	1 918 052.3	1 691 453.4	226 599.0	7 935.9		1 868 234.3	32.8		
07	2 305 714.6	55.4	2 256 274.9	1 993 528.4	262 746.5	8 759.7		2 180 291.0	35.1		
08	2 756 992.6	55.5	2 705 029.2	2 342 756.5	362 272.7	9 741.7	1 541.8	2 530 013.9	40.1		
09	3 165 934.0	53.8	3 087 249.0	2 675 711.5	411 537.5	11 463.2	1 541.8	2 929 195.0	40.9		
10	3 474 320.9	48.0	3 394 297.8	3 031 783.0	362 514.8	12 801.3	1 541.8	3 284 613.3	42.7		
11	3 860 225.0	46.0	3 705 195.3	3 298 859.8	406 335.5	14 684.7	1 541.8	3 813 308.7	48.3		
2011 12	4 400 621.8	40.9	4 141 274.0	3 636 866.0	504 407.9	16 786.2	1 541.8	4 792 030.9	55.6		
01	325 846.3	48.6	324 319.1	294 349.3	29 969.8	493.2	1 034.0	260 030.8	5.5		
02	674 831.3	38.2	672 306.6	592 939.6	79 366.9	1 490.7	1 034.0	615 339.1	45.2		
03	1 056 901.7	14.2	1 045 276.0	936 611.9	108 664.1	2 517.5	1 034.0	1 044 823.9	34.5		
04	1 474 667.9	20.9	1 460 830.4	1 300 313.0	160 517.5	3 907.1	1 034.0	1 513 752.6	31.7		
05	1 845 434.9	17.5	1 813 938.7	1 629 022.7	184 916.1	4 980.0	1 034.0	2 224 484.9	50.1		
06	2 380 757.9	21.1	2 347 632.0	2 106 077.7	241 554.4	6 609.6	1 034.0	2 930 076.1	56.8		
07	2 770 030.6	20.1	2 735 288.2	2 449 046.3	286 241.9	8 226.2	1 034.0	3 344 135.1	53.4		
08	3 124 998.3	13.3	3 088 484.6	2 780 224.9	308 259.7	9 997.5	1 034.0	3 582 641.4	41.6		
09	3 511 251.0	10.9	3 449 698.0	3 089 509.9	360 188.1	11 389.1	24 681.7	4 043 710.2	38.0		
10	3 967 979.1	14.2	3 904 818.0	3 498 678.8	406 143.1	12 997.3	24 681.7	4 521 516.0	37.7		
11	4 347 519.2	12.6	4 283 434.9	3 835 590.6	447 844.3	13 920.3	24 681.7	5 028 778.1	31.9		
2012 12	4 968 253.7	12.9	4 840 792.0	4 201 725.7	639 066.3	15 395.5	24 681.7	6 043 911.6	26.1		
01	345 694.6	6.1	339 078.1	295 957.4	43 120.7	562.8	6 053.6	267 192.1	2.8		
02	705 176.0	4.5	698 126.7	626 500.8	71 625.8	995.7	6 053.6	615 339.1	-9.8		
03	1 118 067.3	5.8	1 103 243.3	983 066.3	120 177.0	109.2	14 714.9	1 019 719.0	-7.7		
2013 04	1 608 768.7	9.1	1 589 193.6	1 422 523.1	166 670.5	162.0	19 413.0	1 453 362.2	-4.0		
05	2 037 263.2	10.4	2 011 184.6	1 793 626.6	217 558.0	221.0	25 857.6	1 872 085.3	-15.8		
06	2 537 667.5	6.6	2 504 509.2	2 172 264.3	332 244.9	434.8	32 723.5	2 637 896.0	-10.0		
07	3 073 744.7	11.0	3 039 489.6	2 633 225.5	406 264.0	549.6	33 705.5	3 185 681.3	-4.7		
08	3 484 458.2	11.5	3 449 501.0	3 030 573.5	418 927.5	674.3	34 282.9	3 581 415.7	0.0		
09	3 974 352.6	13.2	3 936 071.5	3 475 282.7	460 788.8	685.3	37 595.8	4 067 633.2	0.6		
10	4 497 789.7	13.4	4 458 069.0	3 938 276.6	519 792.5	742.5	38 978.2	4 641 806.0	2.7		
11	5 003 217.3	15.1	4 959 919.6	4 390 922.2	568 997.4	1 198.0	42 099.7	5 127 559.5	2.0		
12	5 927 582.0	19.3	5 879 032.8	5 057 339.1	821 693.8	1 690.6	46 858.6	6 177 978.9	2.2		
2014 01	353 776.6	2.3	353 691.6	300 685.7	53 005.9	85.1	0.0	413 116.9	54.6		
02	722 041.9	2.4	709 216.2	636 583.6	72 632.6	143.3	12 682.5	801 667.8	30.3		
03	1 162 087.6	3.9	1 149 130.6	1 011 656.7	137 474.0	274.4	12 682.5	1 287 005.7	26.2		
04	1 689 634.4	5.0	1 675 445.8	1 439 859.5	235 586.4	398.0	13 790.5	1 781 490.8	22.6		
05	2 194 003.0	7.7	2 177 055.5	1 876 879.3	300 176.2	473.5	16 473.9	2 284 455.0	22.0		
06	2 749 762.6	8.4	2 728 805.0	2 322 377.8	406 427.1	562.3	20 395.3	2 969 983.8	12.6		
07	3 328 183.4	8.3	3 304 184.6	2 817 533.3	486 651.4	1 015.8	22 983.0	3 466 120.2	8.8		
08	3 842 044.2	10.3	3 796 761.6	3 233 561.7	563 200.0	1 243.4	44 039.2	3 951 013.4	10.3		
09	4 355 741.5	9.6	4 310 447.1	3 665 787.6	644 659.5	1 255.2	44 039.2	4 504 165.2	10.7		
10	4 897 907.8	8.9	4 848 634.8	4 151 125.0	697 509.7	1 536.3	47 736.8	5 128 648.6	10.5		
11	5 315 503.3	6.2	5 266 218.1	4 522 690.1	743 528.0	1 548.4	47 736.8	5 708 298.8	11.3		
12	6 145 092.0	3.7	6 103 435.1	5 207 860.9	895 574.2	1 743.2	118 200.0	7 031 369.4	13.8		
2015 01	353 562.1	-0.1	353 478.7	317 975.9	35 502.8	83.4	0.0	366 356.5	-11.3		

Эх үүсвэр: Улсын Статистикын газар, Статистикын боллетень Source: Monthly Statistical Bulletin, NSO
1 Эрхэж төлөгдсөн тэтгэрийг хассан үеэр тээлийн тооцооны Сангийн хямаас өөрчлөлт өрсөн тул өмнөх саруудын гүйцэтгэлээс зөрүүтэй болно.
1 Due to adjustment in "Lending minus repayments" made by the Ministry of Finance the figure differs from the previous months data.

Улсын нэгдсэн төсвийн гүйцэтгэл
The Government budget accounts

үргэлжлэл
continued

Хугацааны эцэст End-of-period	Үүрэг			Зөрүү Deficit	Төвлөрсөн төсөв Central Government budget			Орон нутгийн төсөв Local Government budget		
	Of which				Нийт орлого, тусламж Total revenue & grants	Нийт зарлага, цэвэр зээл Total expen- diture & net lending	Зөрүү Deficit	Нийт орлого, тусламж Total revenue & grants	Нийт зарлага, зээл Total expen- diture & net lending	Зөрүү Deficit
	Урсгал зардал Current expenditure	Хөрөнгийн зардал Capital expenditure	Эрэгж тоологдох цэвэр зээл							
2000 12	314 118.7	52 130.9	63 403.5	-78 655.0	287 876.0	360 286.9	-72 410.9	68 536.3	131 077.2	-62 540.9
2001 12	366 838.3	59 135.3	63 894.4	-50 578.0	347 346.0	395 862.8	-48 516.8	84 433.4	154 841.8	-70 408.4
2002 12	415 309.0	68 100.3	67 071.9	-73 432.3	379 281.4	443 592.3	-64 310.9	102 604.8	164 330.9	-61 726.1
2003 12	434 831.7	90 465.1	90 474.5	-61 882.0	523 344.0	585 374.5	-62 030.5	50 260.7	50 112.1	148.5
2004 12	525 804.2	105 452.5	86 010.1	-24 480.6	652 466.3	675 853.0	-23 386.7	67 919.4	69 013.4	-1 094.0
2005 12	600 288.8	89 818.1	74 490.3	68 710.3	792 509.8	717 805.2	74 704.6	78 308.9	79 343.2	-1 034.3
2006 12	978 456.4	177 492.6	72 718.7	124 524.6	1 130 538.2	835 161.6	295 376.6	95 327.2	93 013.1	2 314.1
2007 12	1 361 462.7	286 980.0	100 725.7	102 021.4	1 753 430.7	1 655 475.9	97 954.8	149 394.0	145 327.3	4 066.7
2008 12	1 749 518.5	624 898.8	87 629.3	-305 664.0	1 442 692.5	1 736 668.6	-293 976.1	203 697.5	203 136.0	5 561.5
2009 12	1 792 065.7	457 923.9	71 610.0	-328 613.8	1 437 622.8	1 730 659.0	-293 036.2	281 590.1	267 478.5	14 111.7
2010 12	2 256 282.6	591 039.5	233 363.0	41 779.0	2 488 490.4	2 366 174.0	122 316.4	360 948.5	358 120.5	2 828.0
01	228 105.3	13 373.1	5 079.8	-27 267.4	167 655.0	163 919.8	3 735.2	26 631.7	16 797.3	9 834.4
02	434 941.5	29 067.4	5 917.1	18 500.5	378 654.6	299 974.4	78 680.2	54 089.7	32 057.0	22 032.8
03	739 765.0	73 557.5	8 155.9	8 155.9	103 909.3	619 436.8	512 632.4	114 398.9	60 514.7	53 884.2
04	1 014 386.4	125 495.1	9 599.1	70 027.2	845 796.3	707 832.0	137 964.2	157 607.6	91 611.9	65 995.8
05	1 257 000.4	199 163.0	25 800.1	89 041.0	1 089 239.4	944 342.9	144 896.5	211 617.8	131 487.9	80 130.0
06	1 523 091.0	280 955.1	64 188.2	98 433.9	1 361 908.8	1 215 820.4	146 088.4	268 942.6	176 939.1	92 003.5
07	1 731 336.6	358 699.7	90 254.7	125 423.6	1 645 890.6	1 426 882.8	219 007.8	307 631.6	220 993.1	86 638.5
08	1 962 144.0	427 705.8	140 164.1	226 978.8	2 028 416.7	1 667 595.3	360 821.3	351 257.7	268 714.5	82 543.2
09	2 226 764.9	504 019.6	198 410.6	236 739.0	2 317 181.1	1 924 506.0	392 675.0	399 209.8	317 981.6	81 228.2
10	2 484 847.0	552 208.5	247 557.7	189 707.6	2 532 718.3	2 161 098.9	371 619.4	446 338.8	360 552.3	85 786.6
11	2 776 596.5	748 987.3	287 724.8	46 916.3	2 860 013.7	2 587 605.3	272 408.4	503 473.0	401 960.0	101 513.0
2011 12	3 234 411.2	1 067 167.7	490 452.0	-391 409.1	3 306 465.4	3 423 741.9	-117 276.4	580 521.9	521 166.9	59 355.0
01	257 164.1	7 250.1	-4 383.3	65 815.5	213 692.3	170 187.1	43 505.2	35 579.6	18 893.4	16 686.2
02	559 816.4	118 367.5	3 959.8	-7 312.4	463 232.2	491 415.1	-28 182.9	107 779.1	45 717.8	62 061.3
03	862 457.2	217 843.5	24 523.2	-47 922.2	720 776.9	825 820.2	-105 043.4	164 485.8	86 801.1	77 684.4
04	1 231 877.2	255 392.8	26 482.6	-39 084.8	1 013 024.7	1 088 456.8	-75 432.1	229 270.6	124 581.7	104 688.9
05	1 782 257.8	403 748.5	38 478.7	-379 050.0	1 248 314.0	1 576 248.3	-327 934.3	313 155.4	177 660.4	135 495.0
06	2 282 457.1	606 456.6	41 162.5	-549 318.2	1 498 288.4	1 982 490.3	-484 201.9	380 819.6	228 011.8	152 807.9
07	2 586 809.1	721 845.1	35 480.9	-574 104.5	1 829 891.3	2 313 764.4	-483 873.2	423 337.5	298 287.7	125 054.7
08	2 761 048.9	779 943.0	41 649.5	-457 643.1	2 081 256.3	2 465 779.3	-384 523.0	476 539.8	366 211.5	110 328.3
09	3 088 420.9	910 268.2	45 021.1	-532 459.2	2 396 055.0	2 828 133.6	-432 078.6	527 364.4	440 279.7	87 084.6
10	3 423 124.6	1 057 381.4	41 010.0	-553 536.9	2 710 838.2	3 187 537.9	-476 699.7	603 662.8	495 704.0	107 958.9
11	3 828 833.5	1 155 329.2	44 615.4	-681 258.9	2 997 641.6	3 542 047.3	-544 405.6	656 464.0	590 849.3	65 614.7
2012 12	4 590 147.9	1 384 404.1	69 359.6	-1 075 657.9	3 456 807.6	4 408 929.4	-952 121.8	856 571.4	745 706.0	110 865.4
01	266 081.2	875.9	235.0	78 502.4	249 340.3	242 297.6	7 042.7	130 438.9	82 820.7	47 618.2
02	599 928.3	22 517.8	-7 107.0	89 836.8	502 274.4	501 846.6	427.7	280 770.1	187 948.7	92 821.3
03	986 901.2	37 218.8	-4 401.0	98 348.3	787 667.6	827 840.8	-40 173.2	413 973.4	309 193.1	104 780.3
2013 04	1 349 142.1	103 852.0	368.0	155 406.5	1 105 635.0	1 150 104.6	-44 469.6	576 659.3	420 815.8	155 843.5
05	1 695 285.5	173 637.4	3 162.4	165 177.9	1 411 311.8	1 497 528.6	-86 216.8	760 651.7	556 255.9	204 395.8
06	2 353 815.7	252 890.2	31 190.1	-100 228.5	1 763 847.4	2 123 801.4	-359 954.0	914 937.2	727 260.1	187 677.1
07	2 531 260.5	585 490.8	68 930.1	-111 936.6	2 137 369.5	2 526 658.2	-389 288.6	1 034 780.1	864 163.4	170 616.6
08	2 816 028.5	718 039.8	47 347.4	-96 957.6	2 412 107.4	2 817 116.6	-405 009.3	1 149 270.8	968 753.6	180 517.2
09	3 166 850.6	798 074.5	102 708.1	-93 280.6	2 742 784.2	3 171 255.0	-428 470.7	1 310 769.1	1 109 488.2	201 280.9
10	3 539 042.0	976 907.6	125 856.4	-144 016.3	3 102 328.0	3 572 645.7	-470 317.7	1 477 865.5	1 295 807.4	182 058.1
11	3 910 483.3	1 084 463.6	132 612.6	-124 342.2	3 442 488.9	3 904 494.7	-462 005.8	1 641 143.5	1 458 290.6	182 852.9
12	4 559 343.3	1 447 340.2	171 295.5	-250 396.9	4 032 119.4	4 731 207.8	-699 088.4	1 881 954.6	1 765 061.4	116 893.2
2014 01	361 958.2	66 387.7	-15 229.0	-59 340.2	241 553.7	304 072.9	-62 519.2	159 469.4	122 916.3	36 553.1
02	712 184.4	105 622.8	-16 139.4	-79 625.9	494 136.5	620 219.2	-126 082.7	306 184.3	236 864.3	69 320.0
03	1 142 274.5	136 492.7	8 238.5	-124 918.1	770 026.8	988 434.9	-218 408.1	483 827.8	378 300.6	105 527.2
04	1 599 307.1	176 252.7	5 930.9	-91 856.4	1 163 642.2	1 345 820.3	-182 178.1	650 164.6	523 030.6	127 134.0
05	2 012 258.8	265 902.3	6 293.8	-90 452.0	1 490 348.2	1 761 524.4	-271 176.2	863 963.8	695 775.9	168 187.8
06	2 573 988.2	386 081.9	9 913.6	-220 221.2	1 830 829.0	2 279 874.0	-449 045.1	1 104 683.1	928 791.3	175 891.8
07	2 921 847.1	536 689.4	7 583.6	-137 936.8	2 235 259.9	2 598 922.9	-363 663.0	1 228 836.1	1 071 736.5	157 099.7
08	3 238 877.7	708 728.5	3 407.2	-108 969.2	2 569 666.2	2 924 955.4	-355 289.2	1 354 715.3	1 219 119.7	135 595.6
09	3 647 294.8	849 442.8	7 427.7	-148 423.7	2 911 197.7	3 350 074.0	-438 876.3	1 553 724.5	1 413 849.9	139 874.6
10	4 122 658.7	980 427.7	25 562.2	-230 740.8	3 298 701.2	3 761 550.1	-462 848.9	1 702 531.0	1 589 353.6	113 177.5
11	4 511 225.5	1 168 119.1	28 954.2	-392 795.5	3 584 574.7	4 118 959.8	-534 385.0	1 838 178.6	1 775 363.5	62 815.1
12	5 226 595.1	1 739 895.8	64 878.5	-886 277.4	4 089 602.2	5 176 363.0	-1 086 760.8	2 082 612.9	2 079 506.1	3 106.9
2015 01	316 126.6	70 419.0	-20 189.1	-12 794.4	201 294.6	252 332.9	-51 038.3	127 714.5	88 402.9	39 311.6

Үнэт цаасны зах зээлийн байдал
Securities market developments

Хугацааны эцэст End-of-period	Арилжаа явагдсан өдрийн тоо	Үнэт цаас нь бүртгэгдсэн компанийн тоо	Үүнээс Of which	Үнэт цаасны арилжаанд оролцсон компанийн тоо	Бүртгэлтэй үнэт цаасны тоо (сая шир)	Зах зээлийн нийт үнэлгээ Market capitalisation	
	Number of trading day	Number of listed companies	Төрийн өмчийн оролцоотой State owned	Number of trading companies	Listed stocks (in millions of number)	сая төгрөгөөр in millions of togrog	сая ам доллараар in millions of USD
2000 12	21	410	69	125	273.5	40482.8	36.9
2001 12	21	400	59	88	274.3	41283.3	37.5
2002 12	22	403	61	134	657.3	35847.6	31.9
2003 12	23	402	68	117	1 124.6	49 513.4	42.4
2004 12	23	395	67	69	2 014.7	29 966.4	24.8
2005 12	22	392	66	108	2 161.3	55 701.0	45.6
2006 12	21	387	60	117	2 270.8	131 179.1	112.6
2007 12	21	384	56	143	2 491.1	717 560.9	613.3
2008 12	23	376	33	50	2 951.7	515 872.4	407.0
2009 12	23	358	31	58	3 097.0	620 705.7	430.2
2010 12	23	336	22	69	2 685.6	1 373 946.2	1092.9
01	21	336	22	73	2 685.6	2 257 300.0	1812.4
02	18	336	29	81	2 685.6	3 491 792.2	2783.4
03	22	336	29	92	2 686.9	2 455 297.9	2054.2
04	21	336	29	89	2 686.9	2 104 769.3	1672.5
05	22	335	29	85	2 686.9	1 803 871.3	1448.5
06	21	334	29	82	2 686.3	1 991 133.0	1578.6
07	18	334	29	82	2 686.3	2 155 869.0	1723.0
08	23	334	29	84	2 732.4	2 055 532.7	1646.2
09	22	334	29	71	2 784.6	2 003 027.4	1558.0
10	21	334	29	80	2 786.3	2 287 492.9	1762.8
11	22	332	29	101	2 786.0	2 155 799.3	1607.7
2011 12	21	332	29	102	2 785.5	2 168 570.0	1553.0
01	22	332	29	112	2 785.5	1 992 546.8	1458.4
02	19	332	29	112	2 785.5	2 112 021.7	1584.2
03	21	332	29	111	2 992.5	2 025 990.8	1536.2
04	21	332	29	98	3 038.6	1 907 907.1	1448.9
05	23	331	29	98	3 038.5	1 830 858.2	1391.2
06	19	331	29	93	3 038.5	1 895 195.5	1412.0
07	19	330	29	27	3 038.5	1 934 876.3	1434.2
08	23	330	29	48	3 038.5	1 772 698.9	1282.7
09	20	330	29	65	3 038.6	1 771 544.0	1270.4
10	23	330	29	69	3 038.8	1 660 643.5	1188.5
11	20	330	29	78	3 038.8	1 588 735.3	1137.0
2012 12	20	329	29	96	4 779.3	1 799 898.9	1292.9
01	23	329	29	96	4 779.7	1 762 239.1	1265.5
02	18	329	29	78	4 779.7	1 737 214.5	1239.0
03	20	329	29	73	4 779.7	1 564 385.1	1109.2
2013 04	22	328	29	86	4 739.7	1 320 439.8	919.4
05	23	327	29	92	4 739.6	1 373 838.9	952.6
06	19	326	29	91	4 739.4	1 437 737.3	994.2
07	21	321	29	83	4 690.7	1 421 658.3	948.0
08	22	262	18	77	4 679.8	1 345 129.0	831.9
09	21	262	18	89	4 682.0	1 400 997.0	846.3
10	23	262	18	93	4 682.0	1 541 501.6	898.2
11	20	262	18	88	4 682.0	1 556 875.5	893.9
12	22	261	18	86	4 682.0	1 670 531.2	1006.7
2014 01	21	249	17	92	4 677.7	1 623 963.8	942.4
02	20	249	17	78	4 744.7	1 661 276.9	948.0
03	21	249	17	82	4 744.7	1 640 331.8	920.2
04	22	249	17	79	4 744.7	1 599 573.4	890.6
05	22	248	17	78	4 744.1	1 516 878.5	834.1
06	21	248	17	75	4 744.1	1 572 314.2	861.2
07	20	246	16	84	4 750.7	1 602 377.9	857.0
08	21	246	16	61	4 756.7	1 625 530.8	897.6
09	22	245	16	77	4 756.6	1 585 243.8	860.9
10	23	244	16	60	4 756.3	1 557 398.1	836.2
11	20	237	15	61	4 754.6	1 466 111.9	776.2
12	22	237	15	51	4 754.6	1 442 655.4	763.9
2015 01	21	237	21	62	4 927.2	1 378 363.1	708.8

Эх үүсвэр: Монголын хөрөнгийн бирж, Сарын мэдээ

Source: Monthly Report, Mongolian Stock Exchange

Хугацааны эцэст End-of-period	Гүйлгээний дүн (сая төг.) Value of transaction (in millions of togrog)		Үүнээе Of which			TOP-20 индекс TOP-20 Index			
	Нийт дүн Total amount	Өдрийн дундаж Daily average	Засгийн газрын бонд	Компанийн бонд	Хувьцаа	дундаж average	хамгийн их highest	хамгийн бага lowest	хаалт close
2000 12	5 988.65	285.17	5 917.26	0.00	71.39	488.96	506.31	459.64	469.93
2001 12	312.84	14.90	0.00	224.40	88.44	845.28	962.97	757.82	814.02
2002 12	459.14	20.87	0.00	428.68	30.47	1 025.82	1 128.02	803.68	933.93
2003 12	349.42	15.19	0.00	212.35	137.07	740.69	910.79	587.88	895.90
2004 12	1 189.00	7.68	0.00	1 012.41	176.59	590.68	682.13	506.54	585.69
2005 12	346.45	15.75	0.00	133.17	213.28	995.30	1 053.00	955.90	1 019.20
2006 12	2 596.02	123.62	952.86	39.33	1 603.84	1 867.99	2 030.81	1 755.03	2 030.81
2007 12	16 426.43	782.21	0.00	0.00	16 426.43	10 014.03	10 568.33	9 441.35	10 256.13
2008 12	740.40	32.19	0.00	0.00	740.40	5 777.66	6 174.18	5 511.01	5 583.22
2009 12	575.30	25.01	0.00	0.00	575.30	6 010.03	6 189.91	5 904.77	6 189.91
2010 12	8 007.76	348.16	0.00	0.00	8 007.76	14 331.30	14 759.81	14 005.97	14 759.81
01	5 166.49	246.02	0.00	0.00	5 166.49	17 449.20	24 564.17	14 686.64	24 564.17
02	6 266.85	348.16	0.00	0.00	6 266.85	28 999.33	32 954.97	24 816.29	32 301.69
03	13 733.69	624.26	0.00	0.00	13 733.69	26 030.43	30 892.78	22 883.71	24 187.93
04	10 163.05	483.95	0.00	0.00	10 163.05	22 900.37	24 766.57	21 042.10	21 053.58
05	2 155.37	97.97	0.00	0.00	2 155.37	20 131.92	21 013.53	18 534.23	18 748.02
06	44 847.55	421.31	36 000.00	0.00	8 847.55	19 481.00	20 003.37	18 977.71	20 003.67
07	25 264.55	348.59	18 990.00	0.00	6 274.55	20 930.68	21 754.01	19 710.57	21 218.73
08	116 376.96	278.35	109 975.00	0.00	6 401.96	20 744.88	21 173.96	20 013.72	20 119.01
09	32 049.14	91.07	26 204.00	3 841.63	2 003.51	19 767.35	20 170.83	19 450.59	19 757.96
10	51 162.26	1 380.91	21 801.50	361.58	28 999.18	20 662.00	21 341.25	19 737.69	21 257.67
11	34 028.59	459.81	23 760.10	152.78	10 115.71	21 148.65	21 495.96	20 835.00	20 889.95
2011 12	9 021.40	427.75	0.00	38.55	8 982.85	19 846.67	21 687.57	18 515.02	21 687.57
01	4 711.75	213.94	0.00	5.00	4 706.75	20 445.08	21 255.29	19 699.55	19 976.50
02	2 642.29	139.07	0.00	0.00	2 642.29	20 802.67	21 657.98	19 946.48	21 657.98
03	3 014.69	135.00	0.00	179.60	2 835.09	21 527.59	21 747.64	20 875.51	20 875.51
04	4 094.46	190.40	0.00	96.07	3 998.39	20 317.44	20 612.94	19 862.19	20 246.55
05	4 660.10	201.11	0.53	34.06	4 625.51	20 210.15	20 527.92	19 500.71	19 500.71
06	42 079.86	2 214.73	0.00	0.00	42 079.86	19 042.26	19 531.99	18 732.59	19 531.99
07	749.81	39.46	0.00	0.00	749.81	20 331.08	22 867.67	19 540.57	20 070.77
08	50 707.59	2 204.68	0.00	0.00	50 707.59	19 020.02	20 118.69	18 185.94	18 224.15
09	30 194.84	1 509.74	0.00	0.00	30 194.84	17 887.12	18 034.02	17 668.27	17 668.27
10	665.29	28.93	0.00	0.00	665.29	17 709.40	16 059.99	16 840.70	16 059.99
11	424.31	21.22	0.00	0.00	424.31	15 596.63	16 033.71	15 101.91	15 126.72
2012 12	1 116.72	55.84	0.00	0.00	1 116.72	16 839.10	17 714.51	15 449.78	17 714.51
01	4 254.59	184.98	0.0	0.0	4 254.6	18 038.2	18 301.9	17 691.1	17 691.1
02	2 959.1	164.4	0.0	0.0	2 959.1	17 587.5	17 754.0	17 382.3	17 382.3
03	1 476.6	73.8	0.0	0.0	1 476.6	16 224.4	17 279.1	15 542.2	15 542.2
2013 04	1 646.9	74.9	0.0	0.0	1 646.9	14 685.5	15 383.3	13 852.6	13 999.0
05	1 041.1	45.3	0.0	0.0	1 041.1	13 619.2	13 921.3	13 188.5	13 835.8
06	911.2	48.0	0.0	0.0	911.2	14 415.5	14 998.1	13 868.2	14 363.3
07	1 572.8	26.8	1 010.4	0.0	562.4	14 574.0	14 864.1	14 275.8	14 414.2
08	1 052.1	47.8	0.0	0.0	1 052.1	13 896.2	14 365.1	13 565.6	13 661.4
09	5 119.6	243.8	0.0	0.0	5 119.6	13 747.3	14 046.7	13 422.4	13 816.1
10	48 689.7	2 116.9	0.0	0.0	48 689.7	14 072.4	15 141.5	13 829.8	15 141.5
11	26 602.8	1 330.1	0.0	0.0	26 602.8	14 695.9	15 430.1	14 309.7	15 301.3
12	3 270.8	148.7	0.0	0.0	3 270.8	15 874.0	16 736.7	15 315.8	16 301.8
2014 01	917.8	43.7	0.0	0.0	917.8	15 766.4	16 541.8	15 139.6	16 012.0
02	3 549.2	177.5	0.0	0.0	3 549.2	16 767.5	17 153.8	16 123.2	16 774.1
03	861.4	41.0	0.0	0.0	861.4	16 520.9	16 727.7	16 291.5	16 304.0
04	3 152.4	143.3	0.0	0.0	3 152.4	15 775.8	16 092.6	15 498.4	15 522.6
05	437.0	19.9	0.0	0.0	437.0	15 407.7	15 661.4	14 814.4	14 814.4
06	3 992.9	190.1	0.0	0.0	3 992.9	15 256.5	15 574.9	14 686.5	15 488.8
07	831.2	41.6	0.0	0.0	831.2	16 143.8	17 160.5	15 357.4	15 871.7
08	902.7	43.0	0.0	0.0	902.7	15 910.8	16 154.3	15 753.7	15 896.1
09	2 268.8	103.1	0.0	0.0	2 268.8	15 878.4	16 163.8	15 657.5	15 797.8
10	671.9	29.2	0.0	0.0	671.9	15 621.1	15 745.2	15 460.7	15 547.7
11	14 759.9	127.6	12 207.0	0.0	2 552.8	15 161.2	15 499.2	14 835.3	14 919.2
12	28 013.6	186.5	23 909.8	0.0	4 103.8	14 833.0	15 264.6	14 475.2	14 854.2
2015 01	33 452.1	45.7	32 492.2	0.0	959.9	14 517.2	14 766.1	14 283.0	14 290.6